



TSSOCA



ANNUAL REPORT

2017-18

TELANGANA STATE SEED & ORGANIC CERTIFICATION AUTHORITY

Certificate of Membership



International Seed Testing Association

ISTA

declares that:

Telangana State Seed Certification
Agency
Government of Telangana
Rajendranagar
Hyderabad
India

is a **Laboratory Member of the Association**

Member Code INML3900

Bassersdorf, 13.04.2016

On behalf of the Association



ISTA President



This certificate is only valid with the corresponding sticker



TSSOCA

**TELANGANA STATE SEED &
ORGANIC CERTIFICATION AUTHORITY**

**ANNUAL REPORT
2017 - 18**

Index

1	TSSOCA at a Glance	1
2	Annual Report for the Year 2017-18	4

Annexures

I.	Members of the Governing Board	26
II.	Administrative set-up	28
III.	Particulars of Pay Scales	29
	III(A) Particulars of Staff position	30
IV.	Audit Report	32
V.	Budget Estimates for 2017-18	41
VI.	Crop-wise areas offered, certified and quantity of seed certified	46
VII.	Crop-wise details under Foundation Seed	47
VIII.	Crop-wise details under Certified Seed	48
IX.	Division / Crop-wise Areas registered, Areas Certified and Quantity of Seed Certified during the year 2017-18	49
X.	Division / District / Crop - wise Seed Growers Registered	51
XI.	Division / District / Crop - wise Areas Registered	52
XII.	Division / District / Crop - wise Area Certified	53
XIII.	Division / District / Crop - wise Quantity of Seed Certified	54
XIV.	Season / Crop / Variety - wise details under Foundation Seed	55
XV.	Season / Crop / Variety - wise details under Certified Seed	59
XVI.	Statement showing the No. of Units, Area Registered, Area Rejected, Area Certified and Quantity of Seed Certified under S.V.P. during the year 2017-18	62
XVII.	Company / Class-wise details of areas registered, Certified and Quantity of Seed Certified	63
XVIII.	Major Company-wise details under Foundation Seed and Certified Seed	68
XIX.	List of registered seed processing plants and Groundnut cleaning centres	72
XX.	Details of Validation and Re-cleaning & Validation	94
XXI.	Crop-wise seed samples (Regular) analysed in Seed Testing Laboratories	95
XXII.	Crop -wise seed samples (Service) analysed in Seed Testing Laboratories	96
XXIII.	Details of Seed samples tested for genetic purity	97

TELANGANA STATE SEED & ORGANIC CERTIFICATION AUTHORITY AT A GLANCE

I. A. OFFICE WITH HEAD QUARTERS

a) Director	:	Hyderabad
b) Deputy Director (Hqrs)	:	Hyderabad
c) Deputy Director of Seed Certification – I (Zonal Level)	:	Hyderabad
d) Deputy Director of Seed Certification – II (Zonal Level)	:	Hyderabad
e) Assistant Director of Seed Certification (QC) (Seed Testing Lab)	:	1) Rajendranagar 2) Karimnagar
f) Assistant Director of Seed Certification (Divisional Level)	:	1) Hyderabad 2) Nizamabad 3) Warangal 4) Karimnagar 5) Gadwal

B. STAFF (as on 01.03.2018)	Technical	Non-Technical	Total
a) Regular	37	20	57
b) Deputationist	1	-	1
c) Contract Basis	13	2	15
d) Outsourcing	-	29	29
TOTAL	51	51	102

C. Area Offered, Area Certified and Quantity of Seed Certified

Sl. No.	Crop	Area Registered (ha)			Area Certified (ha)			Quantity Certified (qtls)		
		F/S	C/S	TOTAL	F/S	C/S	TOTAL	F/S	C/S	TOTAL
1	Cereals	17917.73	23739.32	41657.04	17005.87	22713.62	39719.49	734848.04	743079.60	1477924.64
2	Milletts	6.00	782.4	788.40	6.00	672.40	678.40	98.97	11244.03	11343.00
3	Pulses	766.60	8476.00	9242.60	720.20	6588.80	7309.00	7522.04	84622.57	92144.61
4	Oil Seeds	2900.20	16738.64	19638.84	1458.20	11837.00	13295.20	18300.77	84713.27	103014.04
5	Fibre crops	3.20	477.60	480.80	3.20	467.60	470.80	46.00	4697.00	4743.00
6	Vegetables	0.00	27.90	27.90	0.00	27.90	27.90	0.00	404.30	404.30
7	Fodder Crops	11.90	62.00	73.90	11.90	51.00	62.90	180.80	977.16	1157.96
TOTAL		21605.63	50303.86	71909.48	19205.37	42358.32	61563.69	760993.62	929737.93	1690731.55

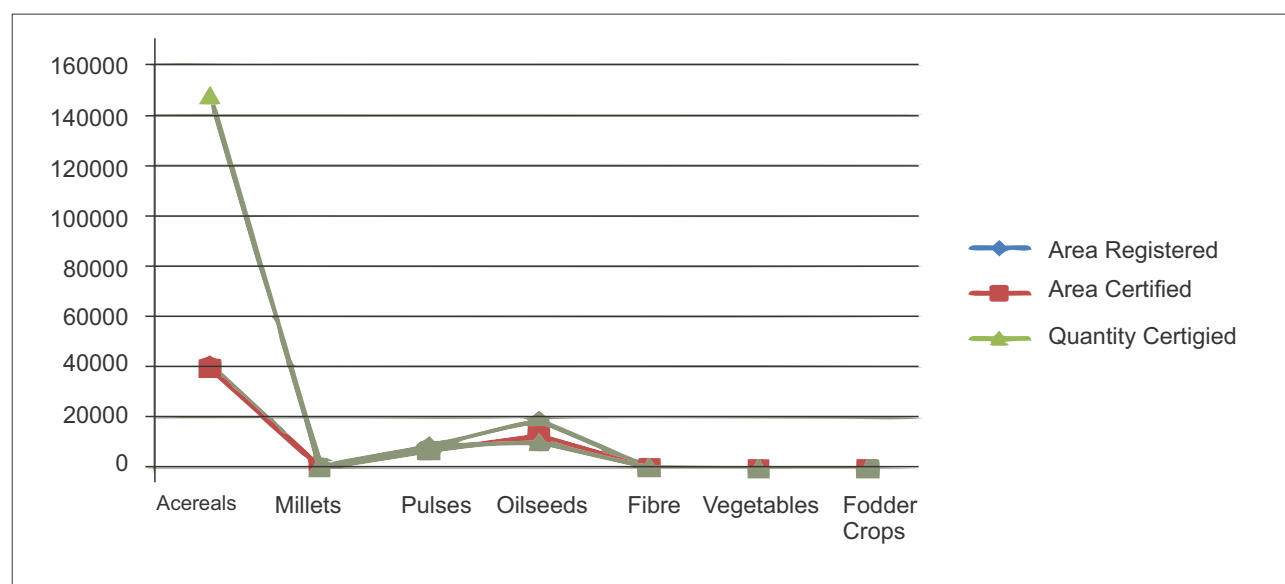

Fig.1. Area offered (ha) Area Certified (ha) and Quantity Certified (tons) under different crops

D	Number of Seed Producers who registered the Areas for Certification	163.00
E	Number of Seed Growers who Registered the Areas for Certification	37281.00
F	Number of Seed Processing Units Registered	382.00
G	Quantity of Seed Validated and Re-cleaned & Validated (in Qtls.)	4447.62
H	Number of Certification Seed Samples Analyzed at STLs	20851.00
I	Number of Service Samples Analyzed at STLs	4214.00
J	Number of Grow-out-Tests Conducted	21.00

K	Mobility	Vehicle	As on 01.04.16	Purchased during the period	Disposed during the period	Road Worthy	Sick	Total
		Cars	3	-	-	03	-	03
		Jeeps	8	02	02	08	01	08
		Auto	1	-	-	01	-	01
		Total	12	-	-	12	01	12
L	Financial Position (Rupees in Lakhs)						Amount	
	1) Receipts						1487.94	
	2) Expenditure						1032.53	
	Surplus						455.41	

ANNUAL REPORT FOR THE YEAR 2017-18

I) TELANGANA STATE SEED & ORGANIC CERTIFICATION AUTHORITY:

The Telangana State Seed & Organic Certification Authority has completed (4) years (9) months of its existence providing genetically pure high quality seed to the farming community through Certification.

The Governing Board of TSSOCA has conducted (3) meetings during the year 2017-18 and passed the following resolutions as detailed below:

The Governing Board of TSSOCA in its 6th Meeting held on 24.08.2017 the following resolutions were passed as detailed below:

- 1) The Board under Agenda Item No.9, ratified the action taken by the Director, TSSOCA in having re-designation of the post of Assistant Director of Seed Certification (QC) as Assistant Director of Seed Certification (Hqrs) in Directorate Office, TSSOCA, Hyderabad and Dy. Director(Hqrs) assigned all the administrative and Accounts matters including 2% check inspections at field & seed level instead of conducting check inspections by the ADSC (QC) i.e. ADSC (Hqrs), since the same cadre Officers in Divisional Offices.
- 2) The Board under Agenda Item No.10, ratified the action taken by the Director, TSSOCA in having engaging the services of Sri T. Narasimha Das, ADA(Retd) as Liaison Officer for a period of one year with a remuneration of Rs.30,000/- p.m. in Directorate Office to look after the technical subjects i.e., Seed Certification, Organic Certification and extension activities including Budget, Workshops, Trainings, Co-ordination of activities, meetings of Seed Producers and Public Relations etc. for timely resolving issues amicably.

The Board under Agenda Item No.15, approved for purchase of two new vehicles subject to condition of two old vehicles at Karimnagar and Gadwal.

- 1) The Governing Board in its 6th Meeting held on 24.08.2017 under Suppl. Agenda Item No.1, sanctioned (3) Posts of Organic Inspector to Telangana State Organic Certification Authority.
- 2) The Board under Suppl. Agenda Item No.3, ratified the action taken by the Director, TSSOCA in having appointing Dr. R. Raghavaiah, Director (Retd) from PJTSAU, Rajendranagar as Consultant (Organic Evaluator) in TSOCA in place of Smt. N. Rajitha, Consultant (Organic Evaluator) who resigned and also for development of GOT Farm, at PJTSAU Campus, Rajendranagar.

The Governing Board in its 7th Meeting held on 05.02.2018 the following resolutions were passed:

- 1) The Board under Agenda Item No.5, ratified the action taken by the Director, TSSOCA in having hiring the services of Sri K. Krishna Reddy, SCO (Retd) as Consultant on contract basis for a period of one year in Indo-German Project in Directorate Office with a remuneration of Rs.30,000/- p.m. under Agenda Item No.5.
- 2) The Board under Agenda Item No.19, regularized the services of Smt. P. Aparna, Seed Certification Officer working on contract basis in Directorate Office of TSSOCA on completion of (5) years period of service by relaxing Education Qualifications with a condition to complete the M.Sc (Ag) as in-service candidate within a period of (6) years of service, under Agenda Item No.19.

The Governing Board in its 8th Meeting held on 28.03.2018 the following resolutions were passed:

- 1) The Board under Agenda Item No.4, ratified the action taken by the Director, TSSOCA in having sanction of (1) post of Jr.Asst-cum-Typist in the Director Peshi to look after the works of Director, TSSOCA, Hyderabad.
- 2) The Board under Agenda Item No. 7, sanctioned (1) post of ADSC at Seed Testing Laboratory Karimnagar.
- 3) The Board under Agenda Item No. 8, approved for enhancement of the certification charges @10% on the existing charges w.e.f. Kharif, 2018.
- 4) The Board under Agenda Item No.16, sanctioned (1) post of Driver in the O/o the Director, TSSOCA.
- 5) The Board under Agenda Item No.17, approved for enhancement of ceiling limit of Travelling Allowance from Rs.1500/- to Rs.2500/- to the Technical Officers working in the OECD Section, O/o the Director, TSSOCA, Hyderabad.
- 6) The Board under Suppl. Agenda Item No.1, sanctioned the following (6) posts at International Seed Testing Laboratory, Rajendranagar as detailed below:

Sl. No.	Name of the post	No of posts	Qualification
1	Seed Certification Officer	2	M. Sc. (Agriculture) with specialization in Seed Science & technology
2		1	M. Sc. (Agriculture) with specialization in Plant pathology
3		1	M. Sc. (Agriculture) with specialization in Agril. Biotechnology
4	Technical Assistant	1	M.Sc. Botany/Biochemistry
5	Record Assistant	1	Intermediate

II) GOVERNING BOARD OF TSSOCA:

The list of Members on the Governing Board for the year 2017-18 is furnished in *Annexure-1*

III. STAFF OF THE AGENCY:

a) Director

During the period under report, the Post of the Director, TSSCA is held by Dr. K. Keshavulu, Principal Scientist (Professor) and University Head of Seed Science & Technology, PJTS Agricultural University, Hyderabad, Telangana w.e.f. 02.12.2015 to till date.

b) Breeder

The PJTSAU has provided the services of Seed Research & Technology Centre, PJTSAU Rajendranagar for evaluation of genetic purity of the seed lots subjected to Grow-Out Test as and when required by the TSSOCA.

c) Headquarters / Zonal & Divisional Offices

The State headquarters is located at Hyderabad with one zonal office at Hyderabad and five divisional offices situated at Hyderabad, Nizamabad, Karimnagar, Warangal and Gadwal with two seed testing laboratories established at Rajendranagar & Karimnagar.

Zone	Division	Jurisdiction Districts	Seed Testing Laboratory
Hyderabad	Hyderabad	Ranga Reddy, Medchal-Malkajigiri, Vikarabad, Medak, Sangareddy, Siddipet, Nalgonda, Suryapet, Yadadri Bhuvanagiri	Rajendranagar
	Nizamabad	Nizamabad, Adilabad, Kamareddy, Nirmal, Mancherial	
	Warangal	Warangal (Urban, Warangal (Rural), Jangoan, Jayashankar Bhupalpalli, Mahabubabad, Khammam, Bhadradri Kothagudem	
	Karimnagar	Jagtial, Karimnagar, Peddapally, Rajanna Siricilla	Karimnagar
	Gadwal	Jogulamba Gadwal, Mahabubnagar, Nagarkurnool, Wanaparthy	

IV. ACCOUNTS AND AUDIT:

The Accounts of the Telangana State Seed and Organic Certification Authority for the Year ending 2017-18 was audited by M/s. R. Subrahmanyam & Company, Chartered Accountants, Hyderabad who are appointed by the Governing Board of TSSOCA. The Audited Balance Sheet is furnished at *Annexure – I*

i) INCOME & EXPENDITURE:

The details of **Income and Expenditure** of TSSOCA as per Audit Report for the financial year 2017-18 is given in *Annexure – IVA*

INCOME: During the Financial Year 2017-18, the TSSOCA has realized Revenue of **Rs.1487.94 Lakhs** as detailed below:

Towards Form-1s, Registration, Inspection	Rs.	420.58
Towards Seed Testing, Grow out Test, Cloth bags	Rs.	43.08
Towards Seed Tags, Registration/Renewal of Proc. plants	Rs.	217.59
Towards Validation, Revalidation, Recleaning, Processing and Reprocessing	Rs.	218.98
Towards Organic certification	Rs.	1.99
Towards Interest and Other receipts including Tender Forms	Rs.	48.91
Towards Govt. Funds	Rs.	536.81

TOTAL	Rs.	1487.94

EXPENDITURE:

During the Financial Year 2017-18, the TSSOCA has Incurred Expenditure of **Rs.1032.53 Lakhs** as detailed below:

Towards Salaries, Wages, T.A, LSC, PC, EDLI, EPF, Gratuity	Rs.	771.31
Towards Seed Testing, P&M, Office Equipments	Rs.	34.62
Towards Printing of Stationery, Seed Tags, Cloth bags and publicity	Rs.	60.96
Towards OECD, Organic Certification & ISTA Publications	Rs.	56.12
Towards Postage & Telephones, Water & Electricity, Rents & Taxes	Rs.	18.13
Towards Audit fee & Adv. I.T.	Rs.	0.33
Towards Assets under General & Govt. funds	Rs.	29.03
Towards Building and General Maintenance	Rs.	40.80
Towards Refreshments, Honorarium & other office expenses	Rs.	21.23

TOTAL	Rs.	1032.53

Thus there was a surplus of Rs.455.41 Lakhs

ii) FINANCIAL :

The details of Budget Estimates for the Year 2018-19 is given in *Annexure – VA*

The Estimated Receipts of TSSOCA for the Year 2018-19 under all heads of accounts is Rs. 2196.02 Lakhs

The Estimated Expenditure of TSSOCA for the Year 2018-19 under all heads of accounts is Rs.1849.72 Lakhs

Thus a surplus of Rs.346.30 Lakhs was estimated under Budget Estimates 2018-19

V. PRINTING OF TAGS

During the year 2017-18, 40,00,000 blue seed tags and 45,00,000 white (Tyvek) seed tags were got printed and supplied to the various seed producers through the respective Assistant Directors of Seed Certification.

VI. SEED CERTIFICATION

During the year 2017-18, an area of 719,09.48 ha was offered and a quantity of 16,90,731.55 qtls of seed was certified.

The details of crop-wise areas offered for certification and quantity of seed certified during the year 2017-18 in comparison with 2016-17 are given below:

Sl. No.	Crop	Area registered (ha)			Quantity of seed certified (qtls)		
		2017-18	2016-17	% of area increase(+)/ Decrease(-)	2017-18	2016-17	% of quantity increase (+)/ Decrease(-)
1.	Paddy	41478.44	43636.41	-5.00	1468346.51	1711070.02	-15.00
3.	Jowar	0.00	63.20	-100.0	0.00	0.00	0.00
4.	Maize	178.60	387.20	-54.00	9578.13	3307.95	66.00
5.	Bajra	788.40	1165.64	-33.00	11343.00	13817.99	-18.00
6.	Redgram	1565.60	1155.10	27.00	6604.99	7519.44	-13.00
7.	Greengram	1069.40	362.40	67.00	4737.70	3528.51	26.00
8.	Blackgram	76.00	331.14	-77.00	6897.21	6112.47	12.00
9.	Bengalgram	6530.40	10701.52	-39.00	73890.01	69766.25	6.00
10.	Cowpea	1.20	0.00	100.00	14.70	0.00	100.00
11.	Groundnut	4205.84	7504.45	-44.00	17531.00	86064.30	-80.00
12.	Sesame	30.40	50.40	-40.00	79.10	221.12	-65.00
13.	Soybean	15402.60	25892.07	-41.00	85403.94	74938.18	13.00
14.	Jute	480.80	99.60	80.00	4743.00	2616.58	45.00
15.	Vegetables	27.90	29.20	-5.00	404.30	364.10	10.00
16.	Fodder Jowar	16.70	0.00	100.00	230.80	0.00	100.00
17.	Fodder Maize	56.40	0.00	100.00	926.76	0.00	100.00
18.	Fodder Bajra	0.80	0.00	100.00	0.40	0.00	100.00
TOTAL		71909.00	91378.34	-22.00	1690731.55	1979326.91	-15.00

As compared to the year 2016-17, the area offered for certification is decreased by 19469.34 ha (-22.00%) and quantity of seed certified is decreased by 288595.36 qtls (-15.00 %) during the year 2017-18.

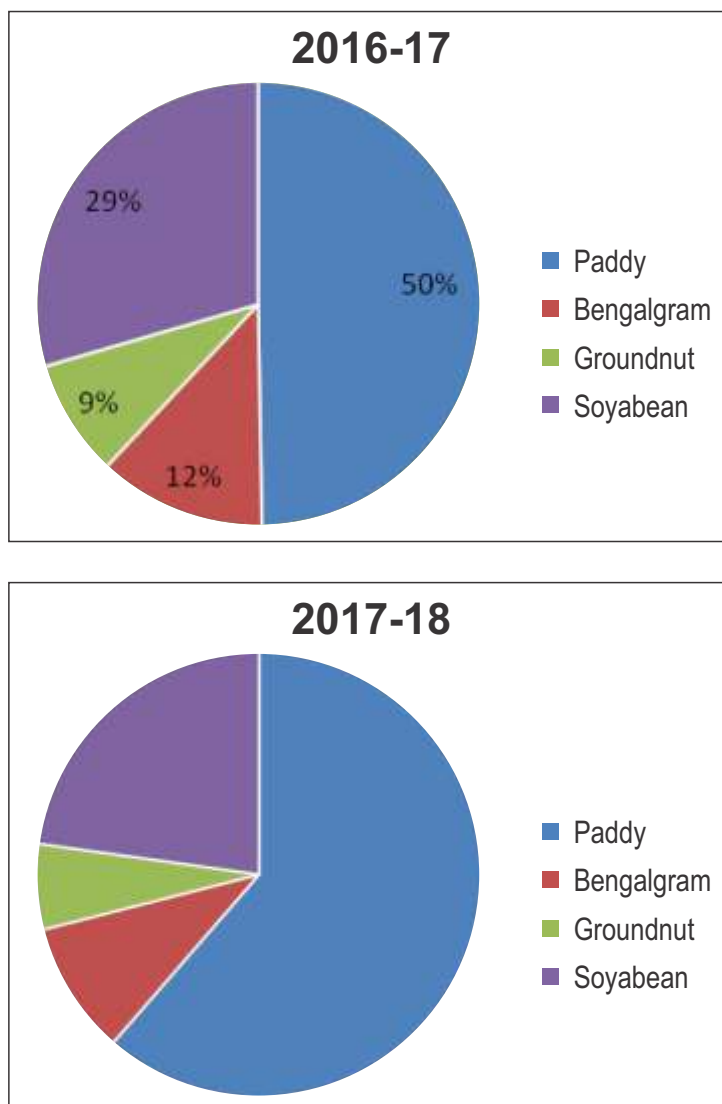

Fig.2: Area registered (ha) during 2016-17 (a) and 2017-18 (b)

The increase in area is recorded under Redgram by 410.60 ha (27.00%), Greengram by 707.00 ha (67.00%), Cowpea by 1.20 ha (100.00 %), Jute by 381.20 ha (80.00%), Soybean by 25892.07 ha (57.04%) and Vegetables by 29.20 ha (28.07%).

The decrease in area during the year 2017-18 compared to the year 2016-17 is recorded under Jowar by 63.20 ha (-75.69%), Maize by 387.20 ha (-25.75%), Greengram by 362.40 ha (-43.05%), Blackgram by 331.14 ha (-50.61%), Groundnut by 7504.45 ha (-77.90%) and Jute by 99.60 ha (-51.84%).

The details of crop / season-wise areas offered, certified and quantity of seed Certified are shown in *Annexure–VI*. The crop-wise areas offered, certified and Quantity of seed certified under Foundation and Certified classes during Kharif-2017 and Rabi 2017-18 are furnished in *Annexures - VII & VIII* respectively.

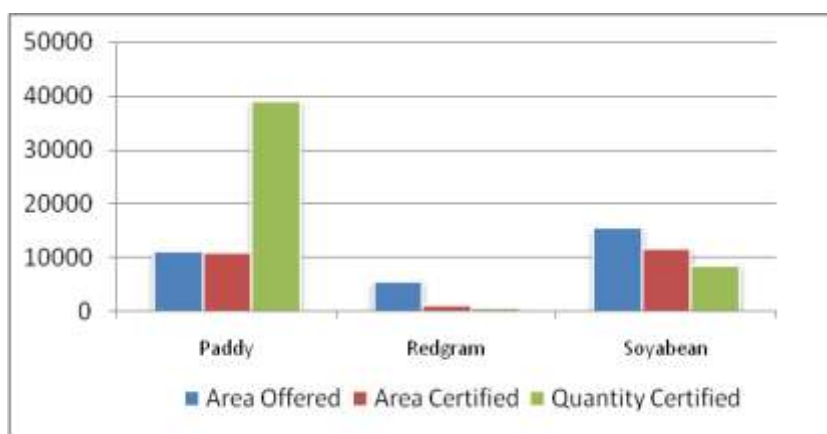

Fig.3: Area Offered (ha), Area Certified (ha) and Quantity Certified (tons) during Kharif-2017

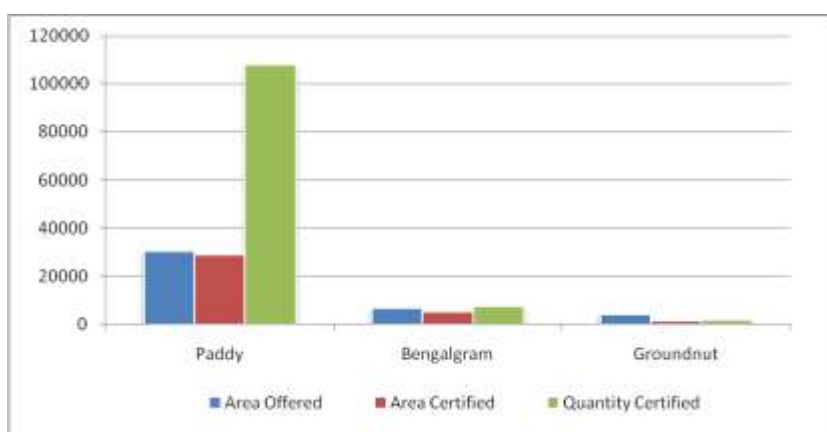

Fig.4: Area Offered (ha), Area Certified (ha) and Quantity Certified(tons) during Rabi 2017-18

The division / crop-wise areas registered, certified and quantity of seed certified during 2017-18 is shown in *Annexure–IX*.

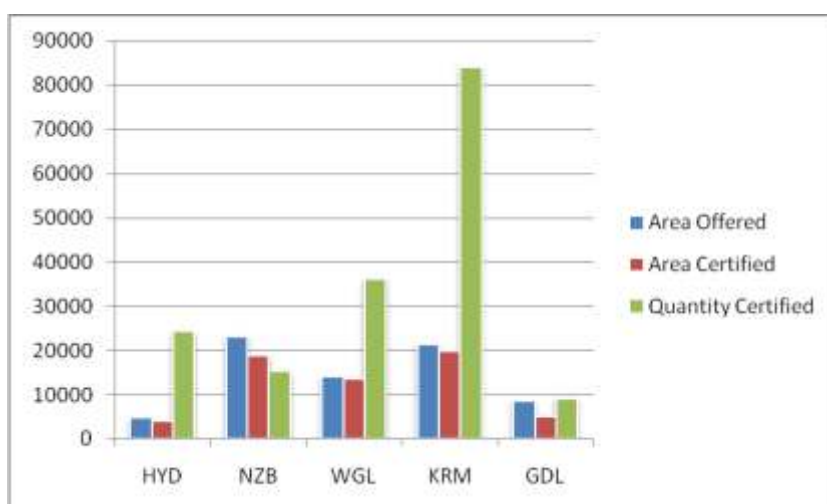

Fig.5: Division wise Area Offered, Area Certified and Quantity Certified (in tons) during 2017-18

The crop / division / district-wise No. of seed growers registered, areas registered, certified and quantity of seed certified during the year 2017-18 are furnished in *Annexures–X, XI, XII & XIII* respectively.

VII. SEED PRODUCTION

1. Breeder seed production

Breeder seed production of Paddy, Jowar, Bajra, Maize, Redgram, Greengram, Blackgram, Bengalgram, Castor, Sunflower, Groundnut, and Vegetable crops was taken up by various State, Central and International Research Institutions located in the state. As a member of the monitoring team, this Agency has deputed senior officials for inspection of Breeder seed production plots as and when invited by the producing breeders.

2. Foundation seed production

An area of 5929.8 ha was offered for certification under Foundation seed class in 17 different crops and a quantity of 7,60,993.62 qtls of seed was certified. The crop / variety-wise areas offered, areas certified and quantity of seed certified are furnished in *Annexure-XIV*.

3. Certified seed production

An area of 23842.79 ha was offered for certification under certified seed class in 18 different crops and a quantity of 9,29,737.93 qtls of seed was certified. The crop / variety-wise areas offered, areas certified and quantity of seed certified are furnished in *Annexure-XV*

VIII. SEED VILLAGE PROGRAMME

During Kharif-2017 an area of 1604 ha in 204 units was registered under Seed Village Programme and 1061.20 ha in 51 units was certified.

During Rabi-2017-18 an area of 899.60 ha in 125 units was registered under Seed Village Programme and 623.60 ha in 96 units was certified.

The details of division/district/crop/variety-wise area offered, area rejected, area certified and quantity of seed certified during Kharif-2017 and Rabi-2017-18 are furnished in *Annexure-XVI*.

IX. SEED PRODUCING AGENCIES

163 seed producing agencies involving 37281 growers have offered areas under different crops for certification. The company / seed class-wise areas registered, areas certified and quantity of seed certified are furnished in *Annexure-*

XVII. The crop / major company / season-wise area offered, areas certified and quantity of seed certified under Foundation and Certified seed classes have been furnished in *Annexure-XVIII*.

X. SEED PROCESSING UNITS

During the year 2017-18, 382 seed processing units / Groundnut cleaning centres have been registered with TSSOCA for undertaking processing of seeds under certification. The list of the seed processing units is given in *Annexure-XIX*.

XI. VALIDATION

A quantity of 14676.91 qtls was validated during the year under report. The statement showing the crop / variety-wise quantity of seed validated / re-cleaned & validated is furnished in *Annexure-XX*.

XII. SEED TESTING

Name of the Lab	Total Samples Tested		Standard		Sub-Standard		% failure	
	2017-18	2016-17	2017-18	2016-17	2017-18	2016-17	2017-18	2016-17
Rajendranagar	20851	19058	20351	18614	500	444	2.46	2.38
Karimnagar	-	961	-	953	-	8	-	0.83
TOTAL	20851	20019	20351	19567	500	452	2.46	3.21

A total of 20019 seed samples were analyzed in the two notified seed testing laboratories during the year 2017-18 (From 01.07.2017 to 30.06.2018) as given below compared to 2016-17.

The statements showing the crop / laboratory-wise details of certified / service samples tested in two seed testing laboratories of TSSOCA during the year 2017-18 are given in *Annexure-XXI & XXII* respectively.

XIII. GENETIC PURITY TEST (Grow-out Test)

The Certification Agency conducts Grow-out Test to determine genetic purity of a seed lot wherever it is a pre-requisite for grant of the certificate.

During the year under report, 12 samples of Bajra and 09 samples of fodder jowar were subjected to Grow-out Test. The details of crop / class / variety-wise No. of Foundation samples tested for genetic purity are furnished in *Annexure – XXIII*.

International (OECD) Seed Certification

The Government of India has nominated Telangana State Seed & Organic Certification Authority (TSSOCA), as one of the Designated Authorities for implementation of OECD Seed Schemes in the country and empowered to be operational in the States of Telangana, Andhra Pradesh, Odisha, Chhattisgarh, Tamil Nadu, Karnataka, Kerala and two union territories viz., Puduchery and Lakshadweep with an objective to facilitate the seed exports by removing the technical trade barriers through internationally recognized labels and certificates.

The TSSCOA has done several commendable achievements in the field of international (OECD) seed certification viz., convened national and international capacity building/training programmes. Initiated the registration of area under the OECD Seed Schemes and for the first time in the country facilitated the seed exports to different countries under OECD labels and certificates.

I. Capacity Building Activities conducted by TSSOCA during 2017-18:

1. Pre-seasonal meeting on International (OECD) Seed Certification:

The pre-seasonal meeting was organized with all the major seed producers/growers including representatives from NSC, MSSDC, KSSOCA, APSSCA & Seeds Men Association, Hyderabad at, Kurnool, Andhra Pradesh on 26.09.2017 with an objective to sensitize the seed producers and to increase the area under International (OECD) Seed Certification.



2. Theoretical workshop on International (OECD) Seed Certification:



The theoretical workshop on International (OECD) Seed Certification was organized from 24th to 29th November, 2017. The aim of the workshop was to impart training on general procedures of OECD Seed Schemes, field inspections, control plot tests and seed sampling and also to create awareness on International (OECD) Seed Certification.

The workshop was comprised of various technical sessions/lectures followed by one day practical on seed sampling. In the workshop 56 participants from the State Seed Certification Agencies, State and National Seed Corporations, SAUs/ICAR Institutes and private seed industry from different States across the country have participated. The Workshop provided a platform to discuss the issues related to International (OECD) Seed Certification and to develop coordination among the all the stakeholders to promote seed export.



3. Practical workshop on International (OECD) Seed Certification



In continuation to the theoretical workshop held in November, 2017, the practical workshop was organised by involving OECD seed experts from April 3-7, 2018. The main aim of the workshop was to impart practical hands on training on field inspections and control plot tests in the context of International (OECD) Seed Certification.

The workshop comprised of one day theoretical session followed by three days practical on control plot tests and field inspections in the OECD seed plots at Hyderabad and Karimnagar districts respectively. About 50 participants from the State Seed Certification Agencies, State and National Seed Corporations, SAUs/ICAR Institutes and private seed industry from different States have participated in the workshop.



4. Interaction meeting on “Promotion of seed exports under International Seed Certification”:

Interaction meeting on “Promotion of seed exports under International Seed Certification” was held on April 7, 2018 under the Chairmanship of Dr. S. K. Pattanayak, IAS, the Secretary (Agriculture), Govt. of India, where in the various issues related to International seed certification were discussed and to sensitize the seed industry to increase the seed exports under International Seed Certification system were discussed.



5. Regular meetings with major seed companies:



Apart from the above workshops/meetings, TSSOCA is regularly conducting meetings with major seed companies to encourage them to exports seeds under OECD Seed Schemes.

II. Details of area registration, seed produced and exported under OECD Seed Schemes during 2017-18:

During 2017-18 an area of 2562.70 acres was registered (Pre Basic- 3 acres, Basic- 50 and Certified - 2509.70 acres) and an area of 2512.7 acres was certified under the OECD seed certification. Different crops like Sorghum (Grain & Fodder), Maize, Paddy, Bajra and Sunflower were registered. A quantity of 25593.18 quintals of seed was produced (including 1650.00 qtl from Rajasthan) under the Schemes. Out of which, 8028.40 quintals of seed was exported to Egypt, Philippines, Tanzania and Russia.

S. No.	Crop	Area Registered (Ac)	Area Certified (Ac)	Quantity Produced (Qtls)	Quantity Exported (Qtls)
1	Sorghum	1409.00	1371.00	14416.23	6147.40
2	Maize	352.25	346.25	4981.50	Nil
3	Paddy	408.00	325.50	2742.00	811.00
4	Bajra	196.45	196.45	1147.50	180.00
5	Sunflower	197.00	197.00	655.95	150.00
6	Canola	Nil	Nil	1650.00	740.00
Total		2562.70	2436.20	25593.18	8028.40

Organic Certification

The Government of Telangana has permitted TSSOCA to start Organic certification by establishing Telangana State Organic Certification Authority (TSOCA), accordingly TSOCA was established as per the National Programme of Organic Production (NPOP) standards. TSOCA has applied for accreditation by the Agricultural and Processed food Export Development Authority (APEDA), New Delhi. Accreditation was issued by APEDA under NPOP Crop production on 1st June 2018.

Telangana state is blessed with varied agro-climatic conditions and different soil types, thus possessing unlimited possibilities for organic farming without affecting the food grain production.

It is a system of certifying the processes of organic crop production and organically processed food products including input suppliers, farmers, processors, retailers and restaurants. It is a quality assurance initiative, intended to assure quality, prevent fraud and to promote commerce based on a set of standards and ethics.

Establishment:

A separate entity of Telangana State Organic Certification Authority (TSOCA) is formed and office was inaugurated in January, 2017 by Sri Pocharam Srinivas Reddy, the Hon`ble Minister for Agriculture, Government of Telangana.

Progress of Organic Certification:

TSOCA has registered 831 acres in 90 holdings from different organic farmers of Telangana and Andhra Pradesh states and realized revenue of Rs. 100,380/- during the year 2017-18. The major crops covered are Paddy, Maize, Millets, Pulses (Redgram, Green gram, Black gram & Bengal gram), Oilseeds (Groundnut, Sunflower and Sesame), Vegetables (Tomato, Brinjal, Chillies, Leafy vegetables) Fruit crops (Mango, Sapota, Guava Pomegranate under organic certification.

Fee Structure of TSOCA:

Fee Details	Certification only on NPOP (in rupees)	Remarks
Registration		
i) Farm Units / Individuals / Grower Groups		Annual renewal fee 25 % for farm units and individuals and 50% for Grower groups
Small: < 25acres	250	
Medium: 26-50 acres	500	
Large: > 50 acres	1500	
ii) Processing units		Annual renewal fee 25 % of the registration
Small: < Rs.5lakhs turnover	500	
Medium: Rs.6-10 lakhs	1500	
Large: > Rs.10 lakhs	2500	
iii) Manufacturers/ Exporters/Importers	2500	Annual renewal fee 25 % of the registration
Fee for Inspection	1500 per man day	For Visit, Inspection & Report
Fee for Certification		
i) Farm units / Individuals / Grower Groups	10 per ac	For Certification works
ii) Processing / Handling		
Small size unit:	750	
Medium size unit:	2500	
Large size unit:	5000	
iii)Manufacturers/exporters/ Importers	5000	
Fee for Scope Certificate	1000	The added value of widely recognized certificate
Fee for Transaction certificate (If required)	500	
Chemical analysis (If required)	Actual cost	Soil samples, water samples, leaf samples and product samples
Application form	100	
Appeal	500	
Note: Service tax extra as applicable		

State Organic Policy:

Organic farming is gaining momentum all over the world recognizing the problems associated with conventional/chemical agriculture, increasing cost of cultivation and its impact on environment and health. It is now accepted that organic farming methods can bring in ecological and economic sustainability in farming, aiming at production of quality and safe agricultural products without chemical residues.

The Government of Telangana is coming up with a separate organic policy for the state. The policy will comprise broader themes like Strategies for promotion, Institutional mechanism and Support systems needed for promotion of organic farming and certification.

In this connection, the committee had preliminary discussion on May 22, 2017 on Organic Farming and Certification for preparation of State Organic Policy and it was decided to have a consultative meeting with all the stakeholders related to organic farming and certification viz., State Agriculture and Horticulture Universities, Dept. of Agriculture and Horticulture to share their views and suggestions in the policy along with a brief presentation.

Capacity Building:

1. TSOCA Participated & established Organic stall in the 19th organic world congress from 9th to 11th Nov 2017 at international expo centre and Mart, Greater Noida, New Delhi. This was inaugurated by Sri. Radha Mohan Singh, Hon' ble Minister for Agriculture, Govt of India, in which Dr. K. Keshavalu, Director, TSSOCA participated in the inaugural on invitation.
2. The main objective of the participation in the 19th organic world congress for promotion of organic farming and certification among farming community in the country. About 15000 farmers, traders, business managers, politicians, Government officials from different states of India and abroad have witnessed the event and many of them also visited the TSOCA organic stall.



Dr. K. Keshavulu, Director, TSSOCA interacting with farmers & officials in the 19th Organic World Congress, New Delhi

3. Training Programme on National programme for organic production from 18th to 20th December, 2017 at APEDA, New Delhi.
The training programme was organised by Agricultural and processed Food Products Export Development Authority (APEDA) Ministry of Commerce & Industry Govt. of India, New Delhi. Four officers from TSOCA have attended the training programme on National programme for organic production from 18th to 20th

- TSOCA Participated & established organic stall in the state pavilion as a partner in International Trade Fair organics & Millets, 2018 from 19th to 21st January, 2018 at palace ground Bangalore, Karnataka, as a showcase of the Telangana state contribution to the organic movement under foxtail package. This event was inaugurated by Shri Sidda Ramaiah, Hon'ble chief minister of Karnataka. About 50,000 farmers, traders, business managers, college students and officials from the different states have visited the International Trade Fair. The Government of Telangana stall was honored with Second prize in the event.



Visit of Government officials to TSOCA organic stall In International Trade Fair on Organics & Millets, 2018, Bengaluru.

- TSOCA Participated & established organic stall in 'Regional Workshop and Agro-Biodiversity Exhibition' on 27th January 2018 at University Auditorium, PJTSAU, Rajendranagar, Hyderabad, where large number of organic farmers have visited and appreciated the stall.
- TSOCA Participated and established organic stall in the exhibition cum conference on Agri. Technology & Innovation (Agra-Tech South 2018) from 9th to 11th February, 2018 at PJTSAU campus, Rajendranagar, Hyderabad.
- TSOCA Participated and established an organic exhibition stall in the Kristi Unity Meal 2018 from 16th to 18th March, 2018 at IARI, New Delhi, which was inaugurated by Shri Narendra Modi Hon'ble Prime Minister of India. About 25000 farmers, traders, business managers, college students and Govt. officials visited Telangana state Organic exhibition stall.



Organic exhibition stall of TSOCA in the Krishi Unnati Mela 2018 at IARI, New Delhi.

-
8. TSOCA Participated in National Seminar on Enriching Soil for Sustainable Agriculture and installed an Exhibition Stall at IICT Hyderabad on 24th & 25th March, 2018. The event was inaugurated by Shri Gajendra Singh Shekavath, Hon'ble Minister of State for Agriculture and Farmers Welfare, Govt. of India.

About 3000 farmers, political leaders, students and Govt. officials visited Telangana state Organic exhibition stall.



Welcoming the Hon'ble Minister of State for Agriculture and Farmers Welfare to the TSOCA organic stall

9. The Seed Mela 2018 was organized by PJTSAU, Rajendranagar, Hyderabad on 24th May 2018 in which TSOCA has participated & established seed cum organic exhibition stall. About 2000 farmers actively participated and visited TSOCA stall. The visitors have appreciated the event and purchased seeds of paddy, pulses, oil seeds, millets and fruit plants arranged by Agriculture, Horticulture Universities and ICAR Research Institutes in the event.



Participation of farmers in the Seed Mela.

Independent Auditors' Report

To
The Governing Body of
Telangana State Seed & Organic Certification Authority
5-10-193, I Floor, HACA Bhawan
Opp. Public Gardens
Hyderabad 500 004

Report on the Financial Statements:

We have audited the accompanying financial statements of **TELANGANA STATE SEED & ORGANIC CERTIFICATION AUTHORITY** ("the **AUTHORITY**") [formerly known as Telangana State Seed Certification Agency] which comprise the Balance Sheet as at 31st March, 2018, the Statement of Income and Expenditure, and the Receipts and Payments Account for the year then ended and other explanatory information.

Management's Responsibility for the Financial Statements:

The Management of the 'AUTHORITY' is responsible for the preparation of these financial statements that give a true and fair view of the financial position and financial performance of the Authority in accordance with the accounting principles generally accepted in India. This responsibility includes the design, implementation, and maintenance of internal control relevant to the preparation and presentation of the financial statements that give a true and fair view and are free from material misstatement, whether due to fraud or error.

Auditors' Responsibility:

Our responsibility is to express an opinion on these financial statements based on our audit. We conducted our audit in accordance with the Standards on Auditing issued by the Institute of Chartered Accountants of India. Those Standards require that we comply with the ethical requirements and plan and perform the audit to obtain reasonable assurance about whether the financial statements are free of material misstatements.

An audit involves performing procedures to obtain audit evidence about the amounts and disclosures in the financial statements. The procedures selected depend on the auditor's judgment, including the assessment of the risks of material misstatement of the financial statements, whether due to fraud or error. In making those risk assessments, the auditor considers internal control relevant to the Authority's preparation and fair presentation of the financial statements in order to design audit procedures that are appropriate in the circumstances. An audit also includes evaluating the appropriateness of the accounting policies used and the reasonableness of the accounting estimates made by the management, as well as evaluating the overall presentation of the financial statements.

We believe that the audit evidence we have obtained is sufficient and appropriate to provide a basis for our audit opinion.

Opinion:

In our opinion and to the best of our information and according to the explanations given to us, the aforesaid financial statements together with the schedules annexed therewith, *and subject to our observations furnished at Annexure-A to this report*; give the information required in the manner so required and give a true and fair view in conformity with the accounting principles generally accepted in India:

- a) in the case of the Balance Sheet, of the State of Affairs of the AUTHORITY as at March 31, 2018;
- b) in the case of the Statement of Income and Expenditure, of the excess of Income over Expenditure for the year ended on that date; and
- c) in the case of the Receipts and Payments Account, of the transactions for the year 1st April 2017 to 31st March, 2018.

We further report that:

- (I) we have obtained all the information and explanations which to the best of our knowledge and belief were necessary for the purpose of our audit;
- (ii) in our opinion, proper books of account as required have been kept by the AUTHORITY so far as appears from our examination of those books;
- (iii) The Balance Sheet, the Statement of Income and Expenditure and the Receipts and Payment Account and the Schedules dealt with by this Report are in agreement with the books of account.

For R. Subrahmanyam & Company
Chartered Accountants
Firm Regn No 004102S

Hyderabad

Date: 29th October, 2018.

Sd/-
(R Subba Rao)
Partner
M.No. 024495

Annexure A

(referred to in our report dated 29/10/2018)

Re: Telangana State Seed & Organic Certification Authority – year ended 31/03/2018.

Observations on certain aspects of the Agency:

1. There is no prescribed format / proforma for the Annual Accounts of the Authority, comprising of Balance Sheet, Income and Expenditure Account, Receipts & Payments Account etc.
2. The Authority does not have an Internal Audit / Internal Control systems commensurate with the size of the operations and the nature of activity.
3. The Authority follows 'Cash System' of Accounting and as such the cost of cloth bags, seed tags and stationery are charged to revenue in the books of the agency on the basis of incurrance of expenditure, without recognizing the value of closing inventories, if any, as on the date of closure of books.
4. The Authority has filed an application with the Income Tax Department seeking exemption for its income from the Income Tax u/s 11 of the Income Tax Act 1961. The Income Tax Department, Vide its Order Dt: 29/04/2016 rejected the application of the Authority. The Authority has preferred an Appeal against the above rejection with the Income Tax Appellate Tribunal (ITAT). ITAT, vide its Order dated 25/01/2018, had directed the Commissioner of Income Tax –Exemptions (CIT-E) *to consider the aims and objects of the society and grant registration u/s 12AA of the Act if the Assessee's activities falls under the definition of charitable purpose u/s 2(15) of the Act without reference to the proviso there under.* We are informed that the Authority has since submitted the required information to the appropriate authorities and that the Authority is confident of obtaining the Registration u/s 12AA of the Income Tax Act. Pending the above, no Provision has been made towards Income Tax Liability, if any, of the Authority for the year under consideration.

For R. Subrahmanyam & Company
Chartered Accountants
Firm Regn No 004102S

Hyderabad

Date: 29th October, 2018.

Sd/-
(R Subba Rao)
Partner
M.No. 024495

ANNEXURE – I

Members of the Governing Board of Telangana State Seed Certification Agency during the period from 01.04.2017 to 31.03.2018

Sl. No.	Name & Address of the Members	Post
1	Sri C. Parthasarathi, IAS APC & Principal Secretary to Government Agriculture & Co-operation Department Government of Telangana, Hyderabad	Chairperson
2	Dr. M. Jagan Mohan, IAS Commissioner of Agriculture Government of Telangana, Hyderabad	Member
3	Sri K. Dharmiah Dy. Secretary to Govt. - Representative of Principal Secretary to Government (R&E) Finance & Planning Department Government of Telangana, Hyderabad	Member / Financial Advisor
4	Dr. M. Jagan Mohan, IAS Commissioner of Agriculture Government of Telangana & Managing Director (FAC), TSSDC Ltd., Hyderabad	Member
5	Sri Kumara Swamy Joint Director of Agriculture (Seeds) I/c O/o.Commissioner & Director of Agriculture Government of Telangana, Hyderabad	Member
	Sri K. Shiva Prasad Joint Director of Agriculture (Seeds) I/c O/o.Commissioner & Director of Agriculture Government of Telangana, Hyderabad	Member
6	Dr. D.Raji Reddy Director of Research Professor Jayashankar Telangana State Agricultural University, Hyderabad	Member
	Dr. T. Pradeep Director of Research Professor Jayashankar Telangana State Agricultural University, Hyderabad	Member

Contd..

Sl. No.	Name & Address of the Members	Post
7	Dr. T. Pradeep Principal Scientist (Seed Prodn.) & Head (Director of Seeds), Seed Research & Technology Center, PJTSAU, Hyderabad	Member
	Dr. M.V. Nagesh Principal Scientist (Seed Prodn.) & Head (Director of Seeds), Seed Research & Technology Center, PJTSAU, Hyderabad	Member
8	Sri. M.Harish Reddy Executive Director M/s. Ganga Kaveri Seeds Pvt. Ltd., 1406, Babukhan Estate, Basheerbagh, Hyderabad	Member-Representative of Seedsmen Association
9	Sri S. Ramana Rao M/s. Ramana Agri Products, B-10 Near K.C.Camp, Huzurabad, Karimnagar Dist.	Member-Representative of Seedsmen Association
10	Sri Kottala Chinna Reddy S/o. Devanna, Padigal (Village) Velpur (Mandal), Nizamabad (Dist.)	Member-Representative of Seed User Farmers
11	Sri Yekkati Sanjeeva Reddy S/o. Malla Reddy, Boganpadu (Village) Jammikunta (Mandal), Karimnagar (Dist.)	Member-Representative of Seed Farming Community
12	Sri D.S. Misra Deputy Commissioner (QC) Department of Agriculture, Cooperation & Farmers Welfare Ministry of Agriculture & Farmers Welfare Government of India, New Delhi	Member
13	Dr. K. Keshavulu Director Telangana State Seed & Organic Certification Authority, Hyderabad	Member-Secretary
14	Sri L. Venkatrami Reddy Commissioner of Horticulture Government of Telangana, Hyderabad	Member
15	Sri M.V. Sudhakar Regional Manager National Seeds Corporation Limited Secunderabad	Special Invitee

ANNEXURE-II

Administrative Set-up of Telangana State Seed & Organic Certification Authority

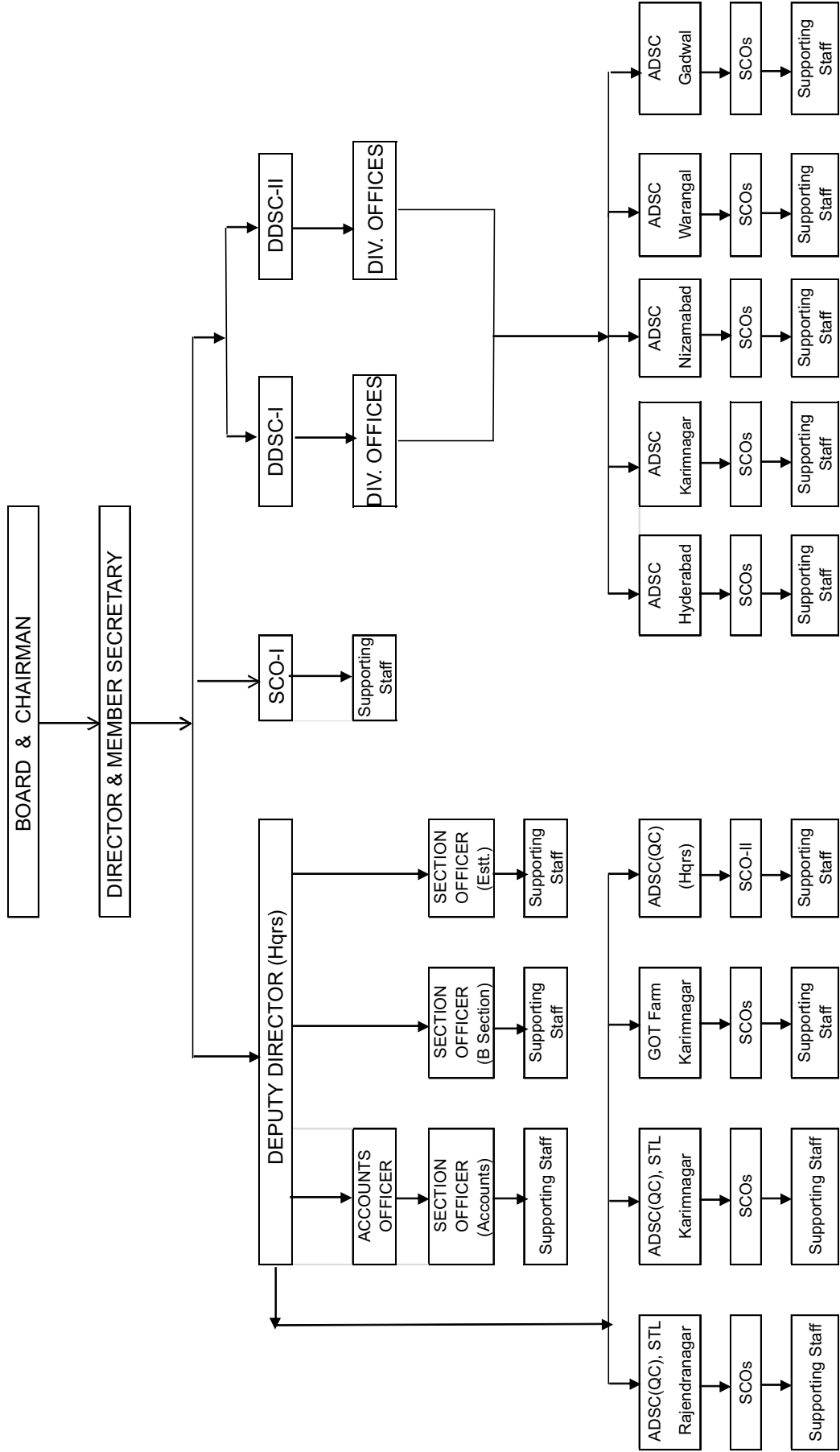

DDSC : Deputy Director of Seed Certification

ADSC : Assistant Director of Seed Certification

SCO : Seed Certification Officer

ANNEXURE - III

Statement showing the particulars of pay scales and staff position of Telangana State Seed Certification Agency as on 31.03.2018

Sl. No.	Name of the Post	Grade	Scale of Pay (in Rs.)	No. of Posts		
				Sanctioned	Filled	Vacant
1	Director		66330-1660-67990-1760-73270-1880-78910-2020-84970-2160-91450-2330-100770-2520-108330/-	1	1	0
2	Joint Director of Seed Certification	I	52590-1360-53950-1460-58330-1560-63010-1660-67990-1760-73270-1880-78910-2020-84970-2160-91450-2330-100770-2520-103290/-	1	0	1
3	Deputy Director (Hqrs.)	II	46060-1270-49870-1360-53950-1460-58330-1560-63010-1660-67990-1760-73270-1880-78910-2020-84970-2160-91450-2330-98440/-	1	1	0
4	Dy. Director of Seed Certification	II	-Do-	2	2	0
5	Assistant Director of Seed Certification	III	37100-1030-39160-1110-42490-1190-46060-1270-49870-1360-53950-1460-58330-1560-63010-1660-67990-1760-73270-1880-78910-2020-84970-2160-91450/-	9	4	5
6	Seed Certification Officer	V	35120-950-36070-1030-39160-1110-42490-1190-46060-1270-49870-1360-53950-1460-58330-1560-63010-1660-67990-1760-73270-1880-78910-2020-84970-2160-87130/-	43	30	13
7	Accounts Officer	IV	37100-1030-39160-1110-42490-1190-46060-1270-49870-1360-53950-1460-58330-1560-63010-1660-67990-1760-73270-1880-78910-2020-84970-2160-91450/-	1	1	0
8	Superintendent	VI	28940-820-30580-880-33220-950-36070-1030-39160-1110-42490-1190-46060-1270-49870-1360-53950-1460-58330-1560-63010-1660-67990-1760-73270-1880-78910/-	2	2	0
9	Senior Assistant	VII	21230-590-21820-640-23740-700-25840-760-28120-820-30580-880-33220-950-36070-1030-39160-1110-42490-1190-46060-1270-49870-1360-53950-1460-58330-1560-63010/-	9	3	6
10	Junior Stenographer / Jr. Asst-cum-typist / Store Keeper	VIII	16400-470-16870-510-18400-550-20050-590-21820-640-23740-700-25840-760-28120-820-30580-880-33220-950-36070-1030-39160-1110-42490-1190-46060-1270-49870/-	15	1	14
11	Senior Driver	IX	17890-510-18400-550-20050-590-21820-640-23740-700-25840-760-28120-820-30580-880-33220-950-36070-1030-39160-1110-42490-1190-46060-1270-49870-1360-53950/-	1	1	0
12	Driver (Regular)	X	15460-470-16870-510-18400-550-20050-590-21820-640-23740-700-25840-760-28120-820-30580-880-33220-950-36070-1030-39160-1110-42490-1190-46060-1270-47330/-	10	1	9
13	Record Assistant	XI	15030-430-15460-470-16870-510-18400-550-20050-590-21820-640-23740-700-25840-760-28120-820-30580-880-33220-950-36070-1030-39160-1110-42490-1190-46060/-	1	0	1
14	Lab Assistant	XII	14600-430-15460-470-16870-510-18400-550-20050-590-21820-640-23740-700-25840-760-28120-820-30580-880-33220-950-36070-1030-39160-1110-42490-1190-44870/-	4	1	3
15	Attender-cum-Watchman	XIII	13000-390-14170-430-15460-470-16870-510-18400-550-20050-590-21820-640-23740-700-25840-760-28120-820-30580-880-33220-950-36070-1030-39160-1110-40270/-	21	11	10
TOTAL				121	59	62
16	Field Assistants		15000/-	10	9	1
17	Personal Assistant		25000/-	1	1	0
18	Liaison Officer		30000/-	1	1	0
19	Consultant		30000/-	2	2	0

ANNEXURE - III(A)

Statement showing the particulars of Staff Position of Telangana State Seed & Organic Certification Authority as on 31.03.2018

Sl. No.	NAME OF THE POST	TOTAL No. OF POSTS				Directorate	Assistant Directors of Seed Certification							
		Sanc-tioned	Filled up	Vacant	Contract/Outsourc-ing		HYD	NZB	WGL	KNR	GDL	(STL) RNR	(STL) KMNR	
1	Director	1	1	0	0	1	0	0	0	0	0	0	0	0
2	Joint Director of Seed Certification	1	0	1	0	0	0	0	0	0	0	0	0	0
3	Dy. Director (Hqrs.)	1	1	0	0	1	0	0	0	0	0	0	0	0
4	Dy. Director of Seed Certification	2	2	0	0	2	0	0	0	0	0	0	0	0
5	Assistant Director of Seed Certification	8	4	4	0	0	0	1	1	0	1	0	1	0
6	Seed Certification Officer (Regular)	43	30	13	0	4	3	3	6	4	6	3	4	1
7	Seed Certification Officer (Contract)	0	0	0	1	0	0	1	0	0	0	0	0	0
8	Feild Assistants	10	9	1	0	0	2	2	1	1	2	1	1	0
9	Consultant	2	2	0	0	2	0	0	0	0	0	0	0	0
10	Liason Officer	1	1	0	0	1	0	0	0	0	0	0	0	0
TECHNICAL TOTAL		69	50	19	1	11	5	7	8	9	5	5	5	1

ANNEXURE - III(A)

Statement showing the particulars of Staff Position of Telangana State Seed & Organic Certification Authority as on 31.03.2018

Sl. No.	NAME OF THE POST	TOTAL No. OF POSTS				Directo- rate	Assistant Directors of Seed Certification							
		Sanc- tioned	Filled up	Vacant	Contract/ Outsourci ng		HYD	NZB	WGL	KNR	GDL	(STL) RNR	(STL) KMNR	
10	Accounts Officer	1	1	0	0	1	0	0	0	0	0	0	0	0
11	Superintendent	2	2	0	0	2	0	0	0	0	0	0	0	0
12	Sr.Assistant	9	3	6	0	2	0	1	0	0	0	0	0	0
13	Jr.Stenographer	1	0	1	0	0	0	0	0	0	0	0	0	0
14	Personal Assistant*	1	1	0	0	1	0	0	0	0	0	0	0	0
15	Jr.Asst.-cum-Typist	14	1	13	0	0	0	0	0	0	0	0	0	0
	Data Entry Operator	0	0	0	13	8	1	0	1	1	1	0	1	1
16	Sr.Driver	1	1	0	0	1	0	0	0	0	0	0	0	0
17	Driver (Regular)	9	1	8	0	1	0	0	0	0	0	0	0	0
	Driver (Outsourcing)	0	0	0	8	3	1	1	1	1	1	0	0	0
18	Record Asst.	1	0	1	1	1	0	0	0	0	0	0	0	0
19	Lab Assistant	4	1	3	0	0	0	0	0	0	0	0	1	0
20	Attender-cum-Watchman (Regular)	21	11	10	0	5	1	1	2	0	1	1	1	0
	Attender-cum-Watchman (Outsourcing)	0	0	0	7	0	1	1	0	2	1	2	0	0
ADMINISTRATION TOTAL		64	22	42	29	25	4	4	4	4	4	5	1	1
GRAND TOTAL		133	72	61	30	36	9	11	12	13	9	10	2	2

ANNEXURE - IV
TELANGANA STATE SEED & ORGANIC CERTIFICATION AUTHORITY
 (formerly known as Telangana State Seed Certification Agency)
 # 5-10-193, 1st Floor, HACA Bhavan, Hyderabad, Telangana - 500 004

Balance Sheet as at 31st March, 2018

As at 31/03/2017 Rs Ps	Liabilities	Sch	Amount	As at 31/03/2018 Rs Ps	As at 31/03/2017 Rs Ps	Assets	Sch	Amount	As at 31/03/2018 Rs Ps
6,13,36,644	Capital Fund: Opening Balance Less: Transferred to Set Apart Fund (of FY 2016 -17) Add: Excess of Income over Expenditure as per annexed a/c		6,13,36,644 (88,85,749) 5,24,50,895 4,55,41,425	9,79,92,319	81,317 30,68,431 50,34,321	Fixed Assets: General Assets Assets against TS Grant for development of Infrastructure Assets against Govt Grant for development of Infrastructure	F G H	16,54,752 43,34,884 1,20,27,993	1,80,17,639
2,80,10,172	Set Apart Fund	A 1		88,85,749	5,00,00,000	Fixed Deposits	A 2		10,61,06,384
3,44,73,762	Grant from Government of Telangana (GOT)	A		5,82,03,429	2,40,53,890	Loans & Advances	I		3,42,56,678
3,44,73,762	Grant from Government of India (GOI)	B		2,88,52,268					
8,51,787	Other Grants: US Aid for Dry Chain Project received from RHINO RESEARCH, Bangkok, Thailand - as per LBS			8,51,787	19,741	Cash & Bank balances Cash-on-hand Cash-at-Banks		38,172	
12,80,000	Govt Grant for creation of ISTA Cell for ISTA Congress - 2019 - unspent amount			24,878	9,370	State Bank of India - Saifabad (EPF A/c) Deposit in SBI Life Account		18,809 14,351	
29,39,196	Fixed Asset Fund - TS Grant			42,05,659	10,000	State Bank of India - Saifabad		17,60,443	
50,34,321	Opening Balance: Transfer from Grant from Government of Telangana Less: Amount transferred to Income & Expenditure a/c		29,39,196 26,29,700 (13,63,237)	1,20,27,992	2,65,04,759	State Bank of India - ISTA Cell Punjab National Bank		24,056 5,43,95,484	5,62,51,315
2,40,000	Fixed Asset Fund - Govt Grant				2,56,69,060				
11,475	Opening Balance: Transfer from Grant from Government of India Less: Amount transferred to Income & Expenditure a/c		50,34,321 83,27,526 (13,33,855)						
72,212	Other Liabilities								
2,01,320	Earnest Money Deposits Received APSSCA	C D		9,30,000 11,475					
	Current Liabilities								
	Recoveries & Payables Deductions	I E	24,55,454 1,91,006	26,46,460					
	Significant Accounting Policies and Notes on Accounts	J							
13,44,50,890	Total		21,46,32,016	13,44,50,890		Total		2,14,63,20,016	

Schedules A to J form part of Accounts

As per our Report of even date annexed
for **R.Subrahmanyam & Company**

Chartered Accountants
Firm Regn No.004102S

Sd/-
(R Subba Rao)
Partner
M No 02-4495

for **Telangana State Seed & Organic Certification Authority**

Sd/-
Dr. Keshawulu Kunisooh
Director & Member Secretary

ANNEXURE - IV (A)

TELANGANA STATE SEED & ORGANIC CERTIFICATION AUTHORITY

(formerly known as Telangana State Seed Certification Agency)

5-10-193, 1st Floor, HACA B havan, Hyderabad, Telangana - 500 004

Statement of Income & Expenditure for the year ended 31st March, 2018

Year Ended 31-Mar-2017	Expenditure	Year Ended 31-Mar-2018 Rs - Ps	Year ended 31-Mar-2017	Income	Year Ended 31-Mar-2018 Rs - Ps
6,47,35,471	Salaries	6,30,30,756	12,38,885	Registration Charges	25,42,738
70,09,725	Wages	76,54,313	3,16,07,672	Inspection Charges	3,93,98,745
38,78,767	Contribution to PF	43,87,866	5,05,620	Sale of Form-1	1,16,020
81,24,184	Contribution to Group Gratuity Scheme	24,250	31,67,832	Seed Testing Laboratory receipts	33,98,683
13,860	Contribution to Pension Fund	2,87,251	5,760	Grow Out Test receipts	3,240
2,10,414	Employee Deposit Linked Insurance (EDLI)	1,48,366	9,80,095	Organic Certification	1,99,465
6,780	Leave Salary Contribution	1,67,434	8,72,367	Cloth Bags Charges	9,06,356
265	A P Labour Welfare Fund (APLWF)	285	-	Other receipts	9,23,578
7,94,785	Travelling Allowances	14,30,107	600	Appeal fee	-
4,41,597	Postage & Telephones	3,79,940	2,10,25,131	Seeds Tags	2,10,00,988
3,45,275	Water & Electricity	5,17,208	77,325	Validation	1,73,083
16,27,273	Propulsion & Maintenance (OIL)+ (Vehicles)	19,31,901	7,44,729	Revalidation, Recleaning & Reprocessing	3,01,592
3,07,868	Maintenance (General)	2,22,981	3,36,940	Registration & Renewal SPUs	7,57,905
11,62,210	Rent, Rates & Taxes	9,14,000	1,85,08,666	Processing Charges	2,03,61,441
5,49,396	Printing & Stationery	7,01,624	8,19,200	Service Samples Charges	10,61,700
3,24,248	Publicity Charges	9,53,013	41,986	House Building Advance - HBA(Interest)	14,600
4,75,253	Seed Testing Laboratory Charges	14,45,446	5,000	Tender Forms	15,03,204
-	Building Maintenance	38,57,000	17,69,280	Interest on bank accounts	24,49,740
21,66,381	Seed Tags	42,27,733	15,99,483	Interest on Fixed Deposits	13,63,237
7,41,312	Cloth Bags	2,13,930	7,94,343	Deferred Income - TS Govt grant Dep	77,043
13,959	Expenses on OECD activities	49,14,163	-	Transfer from GOT Grant for Development of Infrastructure	-
63,113	Bank Charges	21,345	6,21,215	Other Income	29,54,178
3,19,123	Audit Fees	32,450	13,10,475	Seed Village Programme	-
13,39,502	Refreshments	6,21,215	1,000		
-	Other Office Expenses	13,10,475	6,32,500		
-	I.T. (Advance Tax/Appeal Fee)	1,000	84,870		
-	ISTA Publication	6,32,500	66,094		
-	Office Equipment	84,870			
-	Organic Certification	66,094			

23,250 2,87,500 2,000	Honorarium Paid to Board Members Accreditation for TSOCA Training to SCO	1,70,260	2,47,500	Transfer from Govt of TS Grant	13,33,855
1,14,29,783	Amount Spent for renovation GOI Grant for Development of Infrastructure	-	3,83,134	Deferred Income - Gol grant Dep	91,72,810
-	Amount Spent for renovation of STL at Rajendra Nagar from TS Grant for Development of Infrastructure	-	1,14,29,783	Transfer from Govt of India Grant for strengthening infrastructure	3,74,99,999
2,47,500	Amount Spent for renovation of wages to Data Entry Operators	-	3,50,44,000	BRO Grant received from Govt of TS towards Salaries, traveling & other revenue payments	12,80,000
14,011	Depreciation :	2,05,907	61,10,000	Transfer from Govt of India Grant for payments towards ISTA related activities	
7,94,343	Assets against TS Grant for Development of Infrastructure > Sch (F)	13,63,237			
3,83,134	Assets against Gol Grant for Development of Infrastructure > Sch (G)	13,33,855			
2,94,83,049	Excess of Income over Expenditure transferred to Corpus Fund	4,55,41,425			
13,73,15,330	Total	14,87,94,199	13,73,15,330	Total	14,87,94,199

Schedules A to J form part of Accounts

As per our Report of even date annexed for R Subrahmanyam & Company Chartered Accountants Firm Regn No.004102S

Sd/-
R Subba Rao
Partner
M No 024495

Place: Hyderabad
Date : 29/10/2018

for Telangana State Seed & Organic Certification Authority

Sd/-
Dr. Keshavulu Kunusoth
Director & Member Secretary

TELANGANA STATE SEED & ORGANIC CERTIFICATION AUTHORITY
(formerly known as Telangana State Seed Certification Agency)
5-10-193, 1st Floor, HACA Bhavan, Hyderabad, Telangana - 500 004

SCHEDULE : A Govt of T S Grants

UTILISATION						
S No	Date	Particulars	Amount - Rs	Amount - Rs	Amount - Rs	Remarks
1		Strengthening of Seed Prod Chain	29,10,172	29,10,172	77,043	Renovation of STL R'nagar
2		Strengthening of Seed Prod Chain	51,00,000	51,00,000	26,29,700	Purchase of Lab Equipments
		TS Govt Special Fund under RKVY Scheme for H O restructuring	2,00,00,000	2,00,00,000	2,00,00,000	Adv pd to Police Housing Devt Corp
		Received during the year		2,80,10,172	27,06,743	
5	03/02/018	Renovation & Restructuring of Head Office under RKVY Scheme		3,29,00,000	-	Police Housing Corporation
6	23/01/2018	Grant in Aid towards Salaries		3,74,99,999	3,74,99,999	Paid Salaries
				9,84,10,171	4,02,06,742	Bal unspent as on 31/03/2018
					excl adv for PHC	
						28,33,129
						24,70,300
						2,00,00,000
						shown as Current Ass et
						53,03,429
						3,29,00,000
						shown as Current Asset
						3,82,03,429

1	Abstract: 0401-2017	Strengthening of Seed Prod Chain - Op Bal	29,10,172	77,043	-	Repairs to STL Rajender Nagar	28,33,129
4	0401-2017	Strengthening of Seed Prod Chain - Op Bal	51,00,000	-	26,29,700	Purchase of Lab Equipments & Vehicles	24,70,300
5	201718	Renovation & Restructuring of Head Office RKVY Scheme	5,29,00,000	-	-	Advance to Police Hsg Corp	5,29,00,000
			3,74,99,999	3,74,99,999	-	Paid towards Salaries	Rs 2,40,00,000/ in Current Assets
			9,84,10,171	3,75,77,042	26,29,700		5,82,03,429
	T S Govt	Summary	Grant Amt -Rs	Amt to I E Acc	Amt to B S		Balance unspent
			9,84,10,171	3,75,77,042	26,29,700		5,82,03,429

SCHEDULE : B Govt of India Grants

Balance as on 01/04/2017

		UTILISATION					
S No	Date	Particulars	Amount - Rs	Amount - Rs	Remarks	Bal unspent c/fd to next yr	Remarks
1		Equipments for Strengthening of STL	13,24,000		Purchase of Lab Equipments	-	
2		STL & NMAET	2,84,31,579		Lab Equipments DNA Finger printing Equipments Office Automation HR Capacity building	2,12,36,313	
3		OECD	47,18,183		Furniture Labels Publicity - Electronic & Print media	43,06,453	
Received during the year 2017-18							
			3,44,73,762	3,44,73,762		2,55,42,766	
1	12072017	Towards: Support for Staff Salaries Travelling allowances ISTA Accredition	50,00,000 10,00,000 3,60,000		Salaries Travelling expenses	- -	
2	21/02/2018	Indo German Cooperation on Seed Sector Devt		90,000		90,000	
3	31/01/2017	Towards Intl Collaborative Research Project (\$ 12,480.0 x Rs 67.15)		8,38,032		8,38,032	
4	29-09-2017	Assistance to TSSOCA under SMSPP a) Purchase of Computers b) Awareness Programme	20,00,000 10,00,000			20,00,000 -	
5	12062017	Workshop on International (OECD)	8,00,000			-	
6	02012018	German Project on Seed Sector Development	6,21,470			21,470	
			1,17,09,502	4,61,83,264		2,88,52,268	
					Bal unspent as on 31/03/2018		

Abstract:		Amount - Rs	Amt to IE Acc	Amt to Asset	Bal unspent
1	04012017	13,24,000		13,24,000	-
		2,84,31,579	2,64,740	69,30,526	2,12,36,313
		47,18,183	3,38,730	73,000	43,06,453
		63,60,000	60,00,000	-	3,60,000
		90,000	-	-	90,000
		8,38,032	-	-	8,38,032
		30,00,000	10,00,000		20,00,000
		8,00,000	8,00,000		-
		6,21,470	6,00,000		21,470
		4,61,83,264	90,03,470	83,27,526	2,88,52,268

TELANGANA STATE SEED & ORGANIC CERTIFICATION AUTHORITY
(formerly known as Telangana State Seed Certification Agency)
5-10-193, 1st Floor, HACA Bhavan, Hyderabad, Telangana - 500 004

SCHEDULE : C

Statement of Earnest Money Deposits as at 31st March, 2018							
S. No	Particulars	Opening Balance as on 1-Apr-2017		During the year		Closing Balance as on 31-Mar-2018	
		Debit	Credit	Receipts	Payments	Debit	Credit
1	Prashant Textiles		10,000.00				10,000.00
2	AB Printers & Packages		10,000.00				10,000.00
3	Universal Print Systems	-	1,00,000.00		1,00,000.00		1,00,000.00
4	LGCC Bio Analytical Solutions	-	1,00,000.00				-
5	Print Times & Business	-	10,000.00				10,000.00
6	Anusha Graphics	-	10,000.00		10,000.00		-
7	Gandhi Hand Made Paper Unit			1,00,000.00			1,00,000.00
8	Rayon Life Sciences			1,00,000.00			1,00,000.00
9	Select Engineering Systems			1,00,000.00			1,00,000.00
10	PRR Bio Tech Innovations P Ltd			2,00,000.00	1,00,000.00		1,00,000.00
11	Swan Environmental P Ltd			1,00,000.00			1,00,000.00
12	Bio med Industry Limited			1,00,000.00			1,00,000.00
13	Dwaraka Scientific			2,00,000.00	1,00,000.00		1,00,000.00
14	Sri Laxmi Enterprises			1,00,000.00			1,00,000.00
		-	2,40,000.00	10,00,000.00	3,10,000.00	-	9,30,000.00

SCHEDULE : D

Statement of payables to A P State Seed Certification Agency:	
	Amt Rs - Ps
Opening Balance as on 01/04/2017	11,474.98
Less: Payments made by the Agency during the year	-
Balance Payable to APSSCA as on 31/03/2018	11,474.98

SCHEDULE : E

Statement of Deductions from Salaries and Payments for the year ended 31st March 2018							
S No	Particulars	Opening Balance as on 1-Apr-2017		During the year		Closing Balance as on 31-Mar-2018	
		Debit	Credit	Receipts	Payments / Adj.	Debit	Credit
1	Seinorage Charges			-			-
2	Tax Deducted at Source (TDS)		1,22,896.00	6,36,002.00	6,55,053.00		1,03,845.00
3	Group Savings Linked Insurance		371.00	20,610.00	19,155.00		1,826.00
4	Salary Savings Scheme (SSS)		49,452.30	5,50,384.30	5,48,477.00		51,359.60
5	Professional Tax (PT)		3,600.00	76,000.00	68,800.00		10,800.00
7	Bank Attachment		3,800.00	27,782.00	31,582.00		-
8	Court Attachment		6,733.00	80,796.00	80,796.00		6,733.00
9	Medical Loan		-	-	-		-
10	Employee Welfare Fund (EWF)		200.00	2,000.00	2,000.00		200.00
11	Postal Life Insurance (PLI)		9,268.00	1,00,928.00	1,01,954.00		8,242.00
12	Sainik Welfare Fund (SWF)		-	9,800.00	9,800.00		-
13	General Provident Fund		5,000.00	1,39,865.00	1,36,865.00		8,000.00
	TOTAL		2,01,320.30	16,44,167.30	16,54,482.00	-	1,91,005.60

SCHEDULE: F

Statement of Fixed Assets and Depreciation as at 31st March, 2018 in respect of General Assets							
S. No	Particulars	W.D.V As on 01.04.17	Additions / (Deletions)		Total	Rate of Dep.	Depreciation As on 31.03.2018
			On or Before 01.10.2017	After 01.10.2017			
1	Computers & Hardware	8,955.58	1,89,656.00	-	1,98,611.58	40%	79,444.63
2	Furniture & Fixtures	72,361.85	-	-	72,361.85	10%	7,236.18
3	Vehicles		15,89,686.00		15,89,686.00	15%	1,19,226.45
	TOTAL :	81,317.42	1,89,656.00	15,89,686.00	18,60,659.42		2,05,907.26
							16,54,752.16

SCHEDULE : G

Statement of Fixed Assets and Depreciation as at 31st March, 2018 (out of TS Grant for development of Infrastructure)									
S. No	Particulars	W.D.V As on 01.04.17	Additions / (Deletions)		Total	Rate of Dep.	Depreciation	W.D.V As on 31.03.2018	
			On or Before 01.10.2017	After 01.10.2017					
1	Computers & Hardware	28,26,175.64	-	-	28,26,175.64	40%	11,30,470.26	16,95,705.38	
2	Office Equipment	2,26,280.65	-	-	2,26,280.65	15%	33,942.10	1,92,338.55	
3	Furniture and fixtures	15,975.00	-	-	15,975.00	10%	1,597.50	14,377.50	
4	Motor Cars	-	-	-	-	15%	-	-	
5	Lab Equipments	-	26,29,700.00	-	26,29,700.00	15%	1,97,227.50	24,32,472.50	
	TOTAL :	30,68,431.29	-	26,29,700.00	56,98,131.29		13,63,237.35	43,34,893.94	

SCHEDULE : H

Statement of Fixed Assets and Depreciation as at 31st March, 2018 (out of Grant of GoI for development of Infrastructure)									
S. No	Particulars	W.D.V As on 01.04.17	Additions / (Deletions)		Total	Rate of Dep.	Depreciation	W.D.V As on 31.03.2018	
			On or Before 01.10.2017	After 01.10.2017					
1	Computers & Hardware	-	-	-	-	40%	-	-	
2	Office Equipment / Automation	10,99,322.73	-	69,30,526.00	80,29,848.73	15%	6,84,687.86	73,45,160.87	
3	Furniture and fixtures	8,80,662.35	-	73,000.00	9,53,662.35	10%	91,716.24	8,61,946.12	
4	Vehicles	30,54,336.13	-	-	30,54,336.13	15%	4,58,150.42	25,96,185.71	
5	Lab Equipments	-	-	13,24,000.00	13,24,000.00	15%	99,300.00	12,24,700.00	
	TOTAL :	50,34,321.20	-	83,27,526.00	1,33,61,847.20		13,33,854.51	1,20,27,992.69	

SCHEDULE : I

Statement of Loans and Advances as at 31st March, 2018							
S. No	Particulars	Opening Balance as on 01.04.17		During the year		Closing Balance as on 31-Mar-2018	
		Debit	Credit	Receipts	Payments / Adj.	Debit	Credit
1	Advances to Staff towards House building, Festivals, Education & Marriage → (Sub-Sch (a))	21,500.00	-	65,000.00	67,500.00	24,000.00	-
2	Permanent Advances / Imprest Adv and Other Advances → (Sub-Sch (b))	5,71,750.00	72,212.00	17,43,950.00	22,03,650.00	10,31,450.00	-
3	SBI Life Pension Fund			3,85,78,007.13	3,85,94,765.13		55,454.00
4	Advance for Purchase of Fixed Assets (Out of Grant from GOT)	0.25	-	0.25	-	-	-
5	Advance paid to TS Police Housing Corp (out of grant from TS Govt spl fund)	2,00,00,000.00			40,00,000.00	2,40,00,000.00	
6	Advance paid for labels works & others chq no 297745 (out of grant from Gol fund)	34,60,640.00		12,55,122.00		22,05,518.00	
7	Advance paid to Exotic Events chq no 312681 & 3 12711 (out of grant from GOT fund)	-	-	-	69,48,076.00	69,48,076.00	
8	Group Gratuity Scheme Settlements			69,28,909.00	45,28,909.00		24,00,000.00
9	Income Tax On Salaries	-		38,17,070.00	38,64,704.00	47,634.00	
		2,40,53,890.25	72,212.00	5,23,88,058.38	6,02,07,604.13	3,42,56,678.00	24,55,454.00

ANNEXURE-V

TELANGANA STATE SEED & ORGANIC CERTIFICATION AUTHORITY

BUDGET ESTIMATES FOR THE YEAR 2018 - 19

(Rupees in Lakhs)

SI No	Head of Account	Receipts (Rs.)	Expenditure (Rs.)	Balance Surplus(+) / Deficit(-) (Rs.)
I	<u>UNDER SERVICE HEADS:</u>			
	A) PLAN	1028.65	75.00	953.65
	B) NON-PLAN	606.00	1213.35	-607.35
	TOTAL (A+B)	1634.65	1288.35	346.30
II	UNDER CAPITAL HEADS	560.72	560.72	0.00
III	UNDER LOANS & ADVANCES	0.65	0.65	0.00
	GRAND TOTAL	2196.02	1849.72	346.30

Contd...

ANNEXURE-V (A)

TELANGANA STATE SEED & ORGANIC CERTIFICATION AUTHORITY
#5-10-193, 1st Floor, HACA Bhavan, Hyderabad, Telangana-500 004

STATEMENT – A BUDGET ESTIMATES FOR THE YEAR 2018-19 UNDER RECEIPTS

Sl No	Particulars	Amount (Rs.)
I	RECEIPTS UNDER SERVICE HEADS	
	A) PLAN :	
	1. Form No. I	3.71
	2. Registration Charges	10.53
	3. Inspection charges	456.80
	4. Seed Testing charges	30.69
	5. Grow-Out-Test	0.00
	6. Cloth Bags	8.17
	7. Seed Tags	269.45
	8. Registration fee for processing / Ginning plants	20.12
	9. Revalidation / Recleaning & Reprocessing charges	5.00
	10. Processing / Supervision charges	224.18
	Total	1028.65
	B) NON-PLAN :	
	1. Rents (Godown)	0.00
	2. Service Samples	10.00
	3. Interest on term deposits	15.00
	4. Miscellaneous Receipts	6.00
	5. Grant in aid from Telangana Govt. towards Salaries Tech.Staff	575.00
	Total	606.00
	TOTAL (A + B)	1634.65
II	RECEIPTS UNDER CAPITAL HEADS :	
	1. Out of the Total Rs.128.14 Lakhs allocated to TSSOCA by Govt. of Telangana: (An amount of Rs.77.14 Lakhs received during F.Y.2015-16, and Rs.51.00 Lakhs received during F.Y.2016 -17 towards the implementation of Seed production chain & development of infrastructure) the balance amount available is shown as revenue during the year 2018-19.	68.84
	2. Out of Rs.95.00 Lakhs for Strengthening OECD unit of TSSCA under Quality Control Component of “Sub -mission on Seeds and Planting Material (SMSP) under National Mission on Agricultural Extension and Technology (NMAET)” during 2015-16. The balance amount available is shown as revenue during the year 2018-19.	19.77
	3. During the year 2017 -18 an amount of Rs.324.67 lakhs received from Govt. of India, for Strengthening of Seed Testing Laboratory, Grow Out Test facility and support to Seed Certification Agency under Quality Control Component of “Sub -mission on Seeds and Planting Material (SMSP) under National Mission on Agricultural Extension and Technology (NMAET)” Rs.159.41 Lakhs utilized so far. The balance amount available is shown as revenue for the year 2018-19.	165.26
	4. During the year 2017 -18 an amount of Rs.38.00 lakhs received from Govt. of India, for Assistance to TSSOCA under quality control component of “Sub -mission on Seeds and Planting Material (SMSP) (20+10+8-Rs.38.00Lakhs). Out of which Rs.24.00 Lakhs utilized so far. The balance amount is shown as revenue for the year 2018-19.	14.00

Contd....2

Sl No	Particulars	Amount (Rs.)
	5. During the year 2017 -18 an amount of Rs.63.60 Lakhs received from Govt. of India under Central Sponsored Scheme SMSP under NMAET, towards payment of Fee ISTA accreditation, Salaries & Travelling allowances to TSSOCA Staff. So far Rs.60.00 Lakhs were utilized. The balance amount available is shown as revenue for the year 2018-19.	3.60
	6. Received from RKVY Rs.329.00 Lakhs towards construction of Office building/storage godown at Warangal and Nizamabad for Rs.195.00 Lakhs, Construction of Additional space STL-Rajendranagar for Rs.94.00 Lakhs, Renovation and restructuring of Head Office for Rs.40.00 lakhs. During the year 2017-18 an amount of Rs.40.00 lakhs utilized. The balance amount is shown as revenue for the year 2018-19.	289.00
	7. Received Rs.12.80 Lakhs from Govt. of India towards ISTA cell for Organisation of ISTA Congress 2019 under quality component of SMSP under NMAET during the year 2016-17. So far the amount of Rs.12.55 Lakhs were incurred. The balance amount is shown as revenue for the year 2018-19.	0.25
	TOTAL	560.72
III	RECEIPTS UNDER LOANS AND ADVANCES :	
	1. Education Loan	0.25
	2. Festival loan	0.40
	3. House Building Loan	0
	TOTAL	0.65

ABSTRACT

I	Receipts under Service Heads	1634.65
II	Receipts under Capital Heads	560.72
III	Receipts under loans and advances	0.65
	GRAND TOTAL	2196.02

ANNEXURE-V (B)

TELANGANA STATE SEED & ORGANIC CERTIFICATION AUTHORITY
#5-10-193, 1st Floor, HACA Bhavan, Hyderabad, Telangana-500 004

STATEMENT – B BUDGET ESTIMATES FOR THE YEAR 2018-19 UNDER EXPENDITURE

Sl No	PARTICULARS	Amount (Rs.)
1	<u>EXPENDITURE UNDER SERVICE HEADS:</u>	
	A) PLAN :	
	1. Printing and Publicity charges	12.00
	2. Seed Testing	16.00
	3. Printing of Seed Tags	44.00
	4. Cloth bags	3.00
	Total	75.00
	B) NON-PLAN :	
	1. Salaries	980.45
	2. Wages	80.00
	3. OECD Certification	42.00
	4. Travelling Allowances	12.00
	5. Water & Electricity	6.00
	6. Postage & Telephones	5.00
	7. Propulsion & Maintenance (Office vehicles)	21.00
	8. Rents & Taxes	10.00
	9. Stationery	3.00
	10. General Maintenance	4.40
	11. Video Conferences	8.50
	12. Trainings	1.00
	13. Building Maintenance	23.00
	14. Miscellaneous Expenses	17.00
	Total	1213.35
	TOTAL (A + B)	1288.35
II	<u>EXPENDITURE UNDER CAPITAL HEADS:</u>	
	1. Out of Rs.128.14 Lakhs allocated to TSSOCA by Govt. of Telangana: (An amount of Rs.77.14 Lakhs received during F.Y. 2015 -16, and Rs.51.00 lakhs received during F.Y. 2016-17 towards implementation of Seed production chain & development of Infrastructure). During the years 2016-17 & 2017-18 an amount of Rs.59.30 Lakhs were utilized. The balance available is shown as Expenditure Proposed to be utilized during the year 2018-19.	68.84
	2. Out of Rs.95.00 Lakhs received from Govt. of India for Strengthening OECD unit of TSSOCA under Quality Control Component of “Sub -mission on Seeds and Planting Material (SMSP) under National Mission on Agricultural Extension and Technology (NMAET)” during 2015-16. Rs.75.23 Lakhs were utilized so far. The balance available is shown as Expenditure Proposed to be utilized during the year 2018-19.	19.77
	3. During the year 2017-18 an amount of Rs.324.67 Lakhs received from Govt. of India, for Strengthening of Seed Testing laboratory, Grow Out Test facility and support to Seed Certification Authority under Quality Control Component of “Sub-mission on Seeds and Planting Material (SMSP) under National Mission on Agricultural Extension and Technology (NMAET)”. Rs.159.41 Lakhs utilized so far. The balance available is shown as expenditure Proposed to be utilized during the year 2018-19.	165.26

Contd...

(Amount in Lakhs)

Sl No	PARTICULARS	Amount (Rs.)
4.	During the year 2017-18 an amount of Rs.38.00 lakhs received from Govt. of India for Assistance to TSS OCA under quality control component of "Sub-mission on Seeds and Planting Material (SMSP) during 201718. Rs.24.00 Lakhs utilized so far. The balance is shown as Expenditure Proposed to be utilized during the year 2018-19	14.00
5.	During the year 2017 -18 an amount of Rs.63.00 Lakhs received from Govt. of India under Central sponsored scheme SMSP under NMAET towards payment of Fee for ISTA Accreditation, Salaries and Travelling allowances to TSSOCA. So far Rs.60.00 Lakhs were utilized. The balance available is shown as expenditure Proposed to be utilized during the year 2018-19.	3.60
6.	Received from RKVY Rs.329.00 lakhs towards construction of Office building/storage godown at Warangal and Nizamabad for Rs.195.00 Lakhs, Construction of additional space for STL-Rajendranagar for Rs.94.00 lakhs, Renovation and restructuring of Head Office for Rs.40.00 lakhs. So far Rs.40.00 Lakhs utilized . The balance is shown as expenditure Proposed to be utilized during the year 2018-19.	289.00
7.	During the Year 2 016-17 an amount of Rs.12.80 Lakhs Received from Govt. of India towards ISTA cell for Organisation of ISTA Congress 2019 under quality component of SMSP under NMAET. So far Rs.12.55 lakhs were incurred. The balance amount is shown as expenditure Proposed to be utilized during the year 2018-19	0.25
TOTAL		560.72
III	<u>EXPENDITURE UNDER LOANS & ADVANCES :</u>	
	1. Education Advance	0.25
	2. Festival Advance	0.40
	3. House Building Advance	0.00
TOTAL		0.65

ABSTRACT

I	Expenditure under Service Heads	1288.35
II	Expenditure on Capital Heads	560.72
III	Expenditure under Loans and Advances	0.65
GRAND TOTAL		1849.72

ANNEXURE - VI

Statement showing the crop-wise Areas Offered, Area Certified and Quantity of Seed Certified during the year 2017-18

Sl. No.	Crop	Kharif			Rabi			Total Area Offered (ha)	Area Rejected Due to (ha)				Total Area Rejected (ha)	TOTAL	
		Area Offered (ha)	Area Certified (ha)	Quantity Certified (qtls)	Area Offered (ha)	Area Certified (ha)	Quantity Certified (qtls)		Isolation	Purity	Diseases	Other Reasons		Area Certified (ha)	Quantity Certified (qtls)
1	Paddy	11129.20	10803.36	389395.21	30349.25	28740.34	1078951.30	41478.44	0.00	21.20	0.00	1913.55	1934.75	39543.69	1468346.51
2	Maize	0.00	0.00	0.00	178.60	175.80	9578.13	178.60	0.00	0.00	0.00	2.80	2.80	175.80	9578.13
3	Bajra	0.80	0.80	10.14	787.60	677.60	11332.86	788.40	0.00	0.00	0.00	110.00	110.00	678.40	11343.00
4	Redgram	1499.20	1115.60	5546.25	66.40	58.40	1058.74	1565.60	0.00	31.60	0.00	360.00	391.60	1174.00	6604.99
5	Greengram	849.20	657.20	1707.84	220.20	215.40	3029.86	1069.40	0.00	0.00	0.00	196.80	196.80	872.60	4737.70
6	Blackgram	25.60	25.20	990.37	50.40	50.00	5906.84	76.00	0.00	0.00	0.00	0.80	0.80	75.20	6897.21
7	Bengalgram	0.00	0.00	0.00	6530.40	5186.00	73890.01	6530.40	0.00	0.00	0.00	1344.40	1344.40	5186.00	73890.01
8	Cowpea	0.00	0.00	0.00	1.20	1.20	14.70	1.20	0.00	0.00	0.00	0.00	0.00	1.20	14.70
9	Groundnut	323.20	215.20	32.80	3882.64	1406.00	17498.20	4205.84	0.00	0.00	0.00	2584.64	2584.64	1621.20	17531.00
10	Sesamum	0.00	0.00	0.00	30.40	30.40	79.10	30.40	0.00	0.00	0.00	0.00	0.00	30.40	79.10
11	Soyabean	15402.60	11643.60	85403.94	0.00	0.00	0.00	15402.60	0.00	140.00	0.00	3619.00	3759.00	11643.60	85403.94
12	Jute	480.80	470.80	4743.00	0.00	0.00	0.00	480.80	0.00	0.00	0.00	10.00	10.00	470.80	4743.00
13	Vegetables	0.00	0.00	0.00	27.90	27.90	404.30	27.90	0.00	0.00	0.00	0.00	0.00	27.90	404.30
14	Fodder Jowar	4.80	4.80	100.00	11.90	11.90	130.80	16.70	0.00	0.00	0.00	0.00	0.00	16.70	230.80
15	Fodder Maize	56.40	45.40	926.76	0.00	0.00	0.00	56.40	0.00	0.00	0.00	11.00	11.00	45.40	926.76
16	Fodder Bajra	0.80	0.80	0.40	0.00	0.00	0.00	0.80	0.00	0.00	0.00	0.00	0.00	0.80	0.40
Grand Total		29772.60	24982.76	488856.71	42136.89	36580.94	1201874.84	71909.48	0.00	192.80	0.00	10152.99	10345.79	61563.69	1690731.55

ANNEXURE - VII

Statement Showing the Crop-wise Area Offered, Area Certified and Quantity of Seed Certified during the year 2017-18 under Foundation Seed Class

Sl. No.	Crop	Kharif		Rabi		Total Area Offered (ha)	Area Rejected Due to (ha)				Total Area Rejected (ha)	Total			
		Area Offered (ha)	Area Certified (ha)	Quantity Certified (qtls)	Area Offered (ha)		Area Certified (ha)	Quantity Certified (qtls)	Isolation	Purity		Diseases	Other Reasons	Area Certified (ha)	Quantity Certified (qtls)
1	Paddy	2808.40	2744.58	124758.10	15106.12	14258.09	610029.04	17914.53	0.00	2.00	0.00	909.85	911.85	17002.67	734787.14
2	Maize	0.00	0.00	0.00	3.20	3.20	57.90	3.20	0.00	0.00	0.00	0.00	0.00	3.20	57.90
3	Bajra	0.80	0.80	10.14	5.20	5.20	88.83	6.00	0.00	0.00	0.00	0.00	0.00	6.00	98.97
4	Redgram	308.80	294.80	822.20	3.60	3.60	18.90	312.40	0.00	0.00	0.00	14.00	14.00	298.40	841.10
5	Greengram	10.00	8.00	22.64	25.80	21.00	92.58	35.80	0.00	0.00	0.00	6.80	6.80	29.00	115.22
6	Blackgram	25.60	25.20	79.93	14.80	14.40	165.20	40.40	0.00	0.00	0.00	0.80	0.80	39.60	245.13
7	Bengalgram	0.00	0.00	0.00	376.80	352.00	6305.89	376.80	0.00	0.00	0.00	24.80	24.80	352.00	6305.89
8	Cowpea	0.00	0.00	0.00	1.20	1.20	14.70	1.20	0.00	0.00	0.00	0.00	0.00	1.20	14.70
9	Groundnut	0.00	0.00	0.00	130.40	119.60	2505.90	130.40	0.00	0.00	0.00	10.80	10.80	119.60	2505.90
10	Sesamum	0.00	0.00	0.00	5.60	5.60	4.24	5.60	0.00	0.00	0.00	0.00	0.00	5.60	4.24
11	Soyabean	2764.20	1333.00	15790.63	0.00	0.00	0.00	2764.20	0.00	0.00	0.00	1431.20	1431.20	1333.00	15790.63
12	Jute	3.20	3.20	46.00	0.00	0.00	0.00	3.20	0.00	0.00	0.00	0.00	0.00	3.20	46.00
13	Fodder Jowar	4.80	4.80	100.00	3.10	3.10	40.80	7.90	0.00	0.00	0.00	0.00	0.00	7.90	140.80
14	Fodder Maize	4.00	4.00	40.00	0.00	0.00	0.00	4.00	0.00	0.00	0.00	0.00	0.00	4.00	40.00
Grand Total		5929.80	4418.38	141669.64	15675.82	14786.99	619323.98	21605.63	0.00	2.00	0.00	2398.25	2400.25	19205.37	760993.62

ANNEXURE - VIII

Statement Showing the Crop-wise Area Offered, Area Certified and Quantity of Seed Certified during the year 2017-18 under Certified Seed Class

Sl. No.	Crop	Kharif			Rabi			Total Area Offered (ha)	Area Rejected Due to (ha)				Total Area Rejected (ha)	Total	
		Area Offered (ha)	Area Certified (ha)	Quantity Certified (qtls)	Area Offered (ha)	Area Certified (ha)	Quantity Certified (qtls)		Isolation	Purity	Diseases	Other Reasons		Area Certified (ha)	Quantity Certified (qtls)
1	Paddy	8320.79	8058.78	264637.11	15243.12	14482.24	468922.26	23563.91	0.00	19.20	0.00	1003.70	1022.90	22541.02	733559.37
2	Maize	0.00	0.00	0.00	175.40	172.60	9520.23	175.40	0.00	0.00	0.00	2.80	2.80	172.60	9520.23
3	Bajra	0.00	0.00	0.00	782.40	672.40	11244.03	782.40	0.00	0.00	0.00	110.00	110.00	672.40	11244.03
4	Redgram	1190.40	820.80	4724.05	62.80	54.80	1039.84	1253.20	0.00	31.60	0.00	346.00	377.60	875.60	5763.89
5	Greengram	839.20	649.20	1685.20	194.40	194.40	2937.28	1033.60	0.00	0.00	0.00	190.00	190.00	843.60	4622.48
6	Blackgram	0.00	0.00	910.44	35.60	35.60	5741.64	35.60	0.00	0.00	0.00	0.00	0.00	35.60	6652.08
7	Bengalgram	0.00	0.00	0.00	6153.60	4834.00	67584.12	6153.60	0.00	0.00	0.00	1319.60	1319.60	4834.00	67584.12
8	Groundnut	323.20	215.20	32.80	3752.24	1286.40	14992.30	4075.44	0.00	0.00	0.00	2573.84	2573.84	1501.60	15025.10
9	Sesamum	0.00	0.00	0.00	24.80	24.80	74.86	24.80	0.00	0.00	0.00	0.00	0.00	24.80	74.86
10	Soyabean	12638.40	10310.60	69613.31	0.00	0.00	0.00	12638.40	0.00	140.00	0.00	2187.80	2327.80	10310.60	69613.31
11	Jute	477.60	467.60	4697.00	0.00	0.00	0.00	477.60	0.00	0.00	0.00	10.00	10.00	467.60	4697.00
12	Vegetables	0.00	0.00	0.00	27.90	27.90	404.30	27.90	0.00	0.00	0.00	0.00	0.00	27.90	404.30
13	Fodder Jowar	0.00	0.00	0.00	8.80	8.80	90.00	8.80	0.00	0.00	0.00	0.00	0.00	8.80	90.00
14	Fodder Maize	52.40	41.40	886.76	0.00	0.00	0.00	52.40	0.00	0.00	0.00	11.00	11.00	41.40	886.76
15	Fodder Bajra	0.80	0.80	0.40	0.00	0.00	0.00	0.80	0.00	0.00	0.00	0.00	0.00	0.80	0.40
Grand Total		23842.79	20564.38	347187.07	26461.06	21793.94	582550.86	50303.85	0.00	190.80	0.00	7754.74	7945.54	42358.32	929737.93

ANNEXURE - IX

Statement showing the Division / Crop-wise Area Registered, Area Certified and Quantity of Seed Certified during the year 2017-18

Sl. No.	Crop	HYDERABAD			NIZAMABAD			WARANGAL		
		Area Offered (ha)	Area Certified (ha)	Quantity Certified (qtls)	Area Offered (ha)	Area Certified (ha)	Quantity Certified (qtls)	Area Offered (ha)	Area Certified (ha)	Quantity Certified (qtls)
1	Paddy	3505.20	3498.82	223639.85	3175.60	3140.89	39655.74	12948.82	12461.74	344068.30
2	Maize	0.00	0.00	9059.00	145.00	142.20	23.50	32.40	32.40	474.13
3	Bajra	0.00	0.00	0.00	776.80	669.00	11343.00	0.00	0.00	0.00
4	Redgram	584.40	344.40	1276.80	147.60	128.80	230.96	183.60	100.00	1623.09
5	Greengram	196.80	16.80	0.00	2.00	0.00	0.00	742.60	739.40	4705.70
6	Blackgram	0.00	0.00	0.00	1.60	1.20	8.13	54.40	54.40	6843.78
7	Bengalgram	360.00	84.00	2585.00	3650.40	3307.60	44307.01	8.00	8.00	2533.75
8	Cowpea	1.20	1.20	0.00	0.00	0.00	0.00	0.00	0.00	14.70
9	Groundnut	82.80	82.80	0.00	0.00	0.00	0.00	103.04	92.00	1293.30
10	Sesamum	0.00	0.00	0.00	11.20	11.20	58.00	0.00	0.00	0.00
11	Soyabean	45.60	41.60	2558.10	15267.80	11512.80	58328.30	33.20	33.20	0.00
12	Jute	0.00	0.00	2820.03	0.00	0.00	0.00	0.00	0.00	0.00
13	Vegetable	27.92	27.90	0.00	0.00	0.00	0.00	0.00	0.00	404.30
14	Fodder Jowar	4.80	4.80	100.00	11.90	11.90	130.80	0.00	0.00	0.00
15	Fodder Maize	4.00	4.00	926.76	0.00	0.00	0.00	0.00	0.00	0.00
16	Fodder Bajra	0.80	0.80	0.40	0.00	0.00	0.00	0.00	0.00	0.00
Total		4813.52	4107.12	242965.94	23189.90	18925.59	154085.44	14106.06	13521.14	361961.05

Statement showing the Zone / Division / Crop-wise Area Registered, Area Certified and Quantity of Seed Certified during the year 2017-18										
Sl. No.	CROP	KARIMNAGAR			GADWAL			TOTAL		
		Area Offered (ha)	Area Certified (ha)	Quantity Certified (qtls)	Area Offered (ha)	Area Certified (ha)	Quantity Certified (qtls)	Area Offered (ha)	Area Certified (ha)	Quantity Certified (qtls)
1	Paddy	21064.16	19711.61	839659.74	784.64	730.64	21322.88	41478.42	39543.69	1468346.51
2	Maize	1.20	1.20	21.50	0.00	0.00	0.00	178.60	175.80	9578.13
3	Bajra	11.60	9.40	0.00	0.00	0.00	0.00	788.40	678.40	11343.00
4	Redgram	18.40	18.40	48.30	631.60	582.40	3425.84	1565.60	1174.00	6604.99
5	Greengram	0.00	0.00	0.00	128.00	116.40	32.00	1069.40	872.60	4737.70
6	Blackgram	0.00	0.00	0.00	20.00	19.60	45.30	76.00	75.20	6897.21
7	Bengalgram	4.00	4.00	24.00	2508.00	1782.40	24440.25	6530.40	5186.00	73890.01
8	Cowpea	0.00	0.00	0.00	0.00	0.00	0.00	1.20	1.20	14.70
9	Groundnut	0.00	0.00	0.00	4020.00	1446.40	16237.70	4205.84	1621.20	17531.00
10	Sesamum	19.20	19.20	21.10	0.00	0.00	0.00	30.40	30.40	79.10
11	Soyabean	56.00	56.00	0.00	0.00	0.00	24517.54	15402.60	11643.60	85403.94
12	Jute	0.00	0.00	0.00	480.80	470.80	1922.97	480.80	470.80	4743.00
13	Vegetable	0.00	0.00	0.00	0.00	0.00	0.00	27.92	27.90	404.30
14	Fodder Jowar	0.00	0.00	0.00	0.00	0.00	0.00	16.70	16.70	230.80
15	Fodder Maize	52.40	41.40	0.00	0.00	0.00	0.00	56.40	45.40	926.76
16	Fodder Bajra	0.00	0.00	0.00	0.00	0.00	0.00	0.80	0.80	0.40
Total		21226.96	19861.21	839774.64	8573.04	5148.64	91944.48	71909.48	61563.69	1690731.55

ANNEXURE - X

Statement showing the Crop / Division / District - wise No. of Seed Growers Registered during the year 2017-18

Sl. No.	Division	District	Paddy	Maize	Bajra	Redgram	Greengram	Blackgram	Bengalgram	Cowpea	Groundnut	Sesamum	Soyabean	Jute	Vegetables	Fodder Jowar	Fodder Maize	Fodder Bajra	Total	
1	2	3	4	5	6	7	8	9	10	11	12	13	14	15	16	17	18	19	20	
1	Hyderabad	Ranga Reddy	14	0	0	1	0	0	6	0	0	0	0	0	0	1	1	1	24	
		Medchal-Malkajigiri	126	0	0	0	0	0	0	0	0	0	0	7	0	0	0	0	0	133
		Vikarabad	8	0	0	1	0	0	0	5	0	0	0	0	0	0	0	0	0	14
		Medak	638	0	0	0	0	0	0	0	0	0	0	0	0	0	0	0	0	638
		Sangareddy	33	0	0	24	18	0	0	19	0	0	0	1	0	0	0	0	0	95
Siddipet	670	0	0	248	0	0	68	1	0	0	0	51	0	15	0	0	0	1063		
Nalgonda	363	0	0	20	3	0	0	0	0	8	0	0	0	0	0	0	0	0	394	
Suryapet	173	0	0	1	6	0	0	0	0	24	0	0	0	0	0	0	0	0	204	
Yadadri Bhuvanagiri	60	0	0	0	0	0	0	0	0	0	0	0	0	0	0	0	0	0	60	
Total			2085	0	0	295	27	0	98	1	32	0	59	0	15	1	1	1	2615	
2	Nizamabad	Nizamabad	1479	52	392	2	1	1	267	0	0	0	7	3419	0	0	14	0	0	5634
		Adilabad	0	0	0	0	0	0	0	844	0	0	0	2351	0	0	0	0	0	3195
		Kamareddy	93	0	0	17	1	0	178	0	0	0	0	63	0	0	0	0	0	352
		Nirmal	213	112	224	25	0	1	645	0	0	0	0	2493	0	0	1	0	0	3714
		Mancherial	48	0	0	0	0	0	0	0	0	0	0	0	0	0	0	0	0	48
Total			1833	164	616	44	2	1934	0	0	0	7	8326	0	0	15	0	0	12943	
3	Warangal	Warangal (Urban)	1242	32	0	25	19	0	6	0	0	0	0	0	0	0	0	0	0	1324
		Warangal (Rural)	169	0	0	3	12	0	0	0	0	0	0	1	0	0	0	0	0	185
		Jangoan	753	0	0	15	0	0	0	0	0	16	0	2	0	0	0	0	0	786
		Jayashankar Bhupalpalli	3297	0	0	0	2	0	0	0	0	11	0	0	0	0	0	0	0	3310
		Mahabubabad	90	0	0	8	11	4	0	0	0	0	0	14	0	0	0	0	0	127
Khammam	326	0	0	17	226	6	0	0	0	45	0	0	0	0	0	0	0	620		
Bhadradi Kothagudem	732	0	0	25	6	11	0	0	0	0	0	0	0	0	0	0	0	0	774	
Total			6609	32	0	93	276	21	6	0	72	0	17	0	0	0	0	0	7126	
4	Karimnagar	Jagtial	353	0	13	0	0	0	0	0	0	0	13	50	0	0	0	28	0	457
		Karimnagar	8104	1	0	4	0	0	1	0	0	0	1	1	0	0	0	0	0	8112
		Peddapally	2579	0	0	0	0	0	0	0	0	0	0	0	0	0	0	0	0	2579
		Rajanna Siricilla	40	0	0	0	0	0	0	0	0	0	0	0	0	0	0	0	0	40
		Total			11076	1	13	4	0	1	0	0	14	51	0	0	0	0	28	0
5	Gadwal	Jogulamba Gadwal	76	0	0	131	0	2	730	0	80	0	0	0	254	0	0	0	0	1273
		Mahabubnagar	78	0	0	38	13	0	3	0	66	0	0	0	0	0	0	0	0	198
		Nagarkurnool	13	0	0	9	2	0	0	0	605	0	0	0	0	0	0	0	0	629
		Wanaparthy	240	0	0	11	2	2	0	0	1054	0	0	0	0	0	0	0	0	1309
		Total			407	0	0	189	17	4	733	0	1805	0	0	254	0	0	0	0
Grand Total			22010	197	629	625	322	27	2772	1	1909	21	8453	254	15	16	29	1	37281	

ANNEXURE-XI

Statement showing the Crop / Division / District - wise Area Registered (in Hectares) During the year 2017-18

Sl. No.	Division	District	Paddy	Maize	Bajra	Redgram	Greengram	Blackgram	Bengalgram	Cowpea	Groundnut	Sesamum	Soyabean	Jute	Vegetables	Fodder Maize	Fodder Jawar	Fodder Bajra	Total	
1	2	3	4	5	6	7	8	9	10	11	12	13	14	15	16	17	18	20	21	
1	Hyderabad	Ranga Reddy	26.00	0.00	0.00	2.80	0.00	0.00	60.00	0.00	0.00	0.00	0.00	0.00	0.00	4.00	4.80	0.80	98.40	
		Medchal-Malkajgiri	142.00	0.00	0.00	2.40	0.00	0.00	0.00	0.00	0.00	0.00	0.00	4.00	0.00	0.00	0.00	0.00	0.00	148.40
		Vikarabad	3.60	0.00	0.00	6.00	0.00	0.00	43.20	0.00	0.00	0.00	0.00	0.00	0.00	0.00	0.00	0.00	0.00	52.80
		Medak	1251.28	0.00	0.00	0.00	0.00	0.00	0.00	0.00	0.00	0.00	0.00	0.00	0.00	0.00	0.00	0.00	0.00	1251.28
		Sangareddy	64.00	0.00	0.00	183.20	180.00	0.00	0.00	180.00	0.00	0.00	0.00	4.80	0.00	0.00	0.00	0.00	0.00	612.00
2	Nizamabad	Siddipet	889.36	0.00	0.00	238.80	0.00	0.00	76.80	1.20	0.00	0.00	36.80	0.00	27.92	0.00	0.00	0.00	1270.88	
		Nalgonda	700.78	0.00	0.00	148.00	4.80	0.00	0.00	0.00	14.00	0.00	0.00	0.00	0.00	0.00	0.00	0.00	867.58	
		Suryapet	319.07	0.00	0.00	3.20	12.00	0.00	0.00	0.00	0.00	68.80	0.00	0.00	0.00	0.00	0.00	0.00	403.07	
		Yadadri Bhuvanagiri	109.10	0.00	0.00	0.00	0.00	0.00	0.00	0.00	0.00	0.00	0.00	0.00	0.00	0.00	0.00	0.00	109.10	
		Total	3505.20	0.00	0.00	584.40	196.80	0.00	360.00	1.20	0.00	82.80	0.00	45.60	0.00	27.92	4.00	4.80	0.80	4813.52
3	Warangal	Adilabad	0.00	0.00	0.00	0.00	0.00	0.00	1619.60	0.00	0.00	0.00	4700.80	0.00	0.00	0.00	0.00	0.00	6320.40	
		Kamareddy	326.04	0.00	0.00	123.20	1.20	0.00	385.60	0.00	0.00	0.00	0.00	160.60	0.00	0.00	0.00	0.00	996.64	
		Mancheril	85.20	0.00	0.00	0.00	0.00	0.00	0.00	0.00	0.00	0.00	0.00	0.00	0.00	0.00	0.00	0.00	85.20	
		Nirmal	342.94	92.00	284.80	23.20	0.00	0.00	0.40	1136.40	0.00	0.00	0.00	4727.60	0.00	0.00	0.00	1.80	0.00	6609.14
		Nizamabad	2421.42	53.00	492.00	1.20	0.80	1.20	508.80	0.00	0.00	0.00	11.20	5678.80	0.00	0.00	0.00	10.10	0.00	9178.52
Total	3175.60	145.00	776.80	147.60	2.00	1.60	3650.40	0.00	0.00	0.00	11.20	15267.80	0.00	0.00	0.00	11.90	0.00	23189.90		
4	Karimnagar	Warangal (Urban)	2140.46	32.40	0.00	41.60	180.40	0.00	0.00	0.00	0.00	0.00	2.40	0.00	0.00	0.00	0.00	0.00	2397.26	
		Warangal (Rural)	286.18	0.00	0.00	4.00	63.20	0.00	8.00	0.00	0.00	0.00	0.00	4.00	0.00	0.00	0.00	0.00	365.38	
		Jangoan	1275.18	0.00	0.00	27.60	0.00	0.00	0.00	0.00	0.00	28.40	0.00	0.00	0.00	0.00	0.00	0.00	1331.18	
		Jayashankar Bhupalpalli	6233.40	0.00	0.00	0.00	3.60	0.00	0.00	0.00	0.00	17.04	0.00	0.00	0.00	0.00	0.00	0.00	6254.04	
		Mahabubabad	144.00	0.00	0.00	15.60	31.20	6.80	0.00	0.00	0.00	0.00	0.00	26.80	0.00	0.00	0.00	0.00	224.40	
5	Gadwal	Khammam	782.40	0.00	0.00	32.40	441.40	10.40	0.00	0.00	57.60	0.00	0.00	0.00	0.00	0.00	0.00	0.00	1324.20	
		Bhadradri Kothagudem	2087.21	0.00	0.00	62.40	22.80	37.20	0.00	0.00	0.00	0.00	0.00	0.00	0.00	0.00	0.00	0.00	2209.61	
		Total	12948.84	32.40	0.00	183.60	742.60	54.40	8.00	0.00	0.00	103.04	0.00	33.20	0.00	0.00	0.00	0.00	0.00	14106.08
		Jagtal	605.20	0.00	11.60	0.00	0.00	0.00	0.00	0.00	0.00	0.00	18.00	52.00	0.00	0.00	52.40	0.00	739.20	
		Karimnagar	15125.37	1.20	0.00	18.40	0.00	0.00	4.00	0.00	0.00	0.00	1.20	4.00	0.00	0.00	0.00	0.00	15154.17	
5	Gadwal	Peddapally	5267.60	0.00	0.00	0.00	0.00	0.00	0.00	0.00	0.00	0.00	0.00	0.00	0.00	0.00	0.00	0.00	5267.60	
		Rajanna Sircilla	66.00	0.00	0.00	0.00	0.00	0.00	0.00	0.00	0.00	0.00	0.00	0.00	0.00	0.00	0.00	0.00	66.00	
		Total	21064.16	1.20	11.60	18.40	0.00	0.00	4.00	0.00	0.00	0.00	19.20	56.00	0.00	0.00	52.40	0.00	0.00	21226.96
		Jogulamba Gadwal	160.80	0.00	0.00	348.00	0.00	16.00	2492.80	0.00	0.00	220.80	0.00	0.00	0.00	480.80	0.00	0.00	0.00	3719.20
		Mahabubnagar	142.40	0.00	0.00	246.80	120.00	0.00	15.20	0.00	0.00	113.20	0.00	0.00	0.00	0.00	0.00	0.00	0.00	637.60
5	Gadwal	Nagarkurnool	22.40	0.00	0.00	17.60	4.80	0.00	0.00	0.00	1282.00	0.00	0.00	0.00	0.00	0.00	0.00	0.00	1326.80	
		Wanaparthy	459.04	0.00	0.00	19.20	3.20	4.00	0.00	0.00	2404.00	0.00	0.00	0.00	0.00	0.00	0.00	0.00	2889.44	
		Total	784.64	0.00	0.00	631.60	128.00	20.00	2508.00	0.00	0.00	4020.00	0.00	0.00	480.80	0.00	0.00	0.00	0.00	8573.04
		Grand Total	41478.43	178.60	788.40	1565.60	1069.40	76.00	6530.40	1.20	1.20	4205.84	30.40	15402.60	480.80	27.92	56.40	16.70	0.80	71909.49

ANNEXURE-XII

Statement showing the Crop / Division / District - wise Area Certified (in Hectares) during the year 2017-18

Sl. No.	Division	District	Paddy	Maize	Bajra	Redgram	Greengram	Blackgram	Bengalgram	Cowpea	Groundnut	Sesamum	Soyabean	Jute	Vegetables	Fodder Maize	Fodder Jawar	Fodder Bajra	Total		
1	2	3	4	5	6	7	8	9	10	11	12	13	14	15	16	17	18	19			
1	Hyderabad	Ranga Reddy	26.00	0.00	0.00	2.80	0.00	0.00	0.00	0.00	0.00	0.00	0.00	0.00	0.00	0.00	4.00	4.80	0.80	38.40	
		Medchal-Malkajgiri	142.00	0.00	0.00	2.40	0.00	0.00	0.00	0.00	0.00	0.00	0.00	0.00	0.00	0.00	0.00	0.00	0.00	144.40	
		Vikarabad	3.60	0.00	0.00	6.00	0.00	0.00	0.00	7.20	0.00	0.00	0.00	0.00	0.00	0.00	0.00	0.00	0.00	16.80	
		Medak	1251.28	0.00	0.00	0.00	0.00	0.00	0.00	0.00	0.00	0.00	0.00	0.00	0.00	0.00	0.00	0.00	0.00	1251.28	
		Sangareddy	64.00	0.00	0.00	3.20	0.00	0.00	0.00	0.00	0.00	0.00	0.00	4.80	0.00	0.00	0.00	0.00	0.00	72.00	
		Siddipet	889.36	0.00	0.00	238.80	0.00	0.00	0.00	76.80	1.20	0.00	0.00	36.80	0.00	0.00	0.00	0.00	0.00	1270.86	
		Nalgonda	694.38	0.00	0.00	88.00	4.80	0.00	0.00	0.00	0.00	14.00	0.00	0.00	0.00	0.00	0.00	0.00	0.00	801.18	
		Suryapet	319.07	0.00	0.00	3.20	12.00	0.00	0.00	0.00	0.00	68.80	0.00	0.00	0.00	0.00	0.00	0.00	0.00	403.07	
		Yadadri Bhuvanagiri	109.12	0.00	0.00	0.00	0.00	0.00	0.00	0.00	0.00	0.00	0.00	0.00	0.00	0.00	0.00	0.00	0.00	109.12	
		Total			3498.82	0.00	0.00	344.40	16.80	0.00	84.00	1.20	82.80	0.00	41.60	0.00	27.90	4.00	4.80	0.80	4107.12
2	Nizamabad	Adilabad	0.00	0.00	0.00	0.00	0.00	0.00	0.00	0.00	0.00	0.00	3738.60	0.00	0.00	0.00	0.00	0.00	0.00	5347.00	
		Kamareddy	322.44	0.00	0.00	104.60	0.00	0.00	0.00	212.80	0.00	0.00	0.00	145.00	0.00	0.00	0.00	0.00	0.00	784.84	
		Mancheril	80.20	0.00	0.00	0.00	0.00	0.00	0.00	0.00	0.00	0.00	0.00	0.00	0.00	0.00	0.00	0.00	0.00	80.20	
		Nimal	338.93	89.20	254.50	23.00	0.00	0.40	0.40	985.40	0.00	0.00	0.00	3133.20	0.00	0.00	0.00	1.80	0.00	4826.43	
		Nizamabad	2399.32	53.00	414.50	1.20	0.00	0.80	0.80	501.00	0.00	0.00	11.20	4496.00	0.00	0.00	0.00	10.10	0.00	7887.12	
		Total			3140.89	142.20	669.00	128.80	0.00	1.20	3307.60	0.00	0.00	11.20	11512.80	0.00	0.00	0.00	11.90	0.00	18925.59
3	Warangal	Warangal (Urban)	2008.60	32.40	0.00	12.00	180.40	0.00	0.00	0.00	0.00	0.00	0.00	2.40	0.00	0.00	0.00	0.00	0.00	2235.80	
		Warangal (Rural)	245.58	0.00	0.00	4.00	62.80	0.00	0.00	8.00	0.00	0.00	0.00	4.00	0.00	0.00	0.00	0.00	0.00	324.38	
		Jangoan	1105.08	0.00	0.00	6.40	0.00	0.00	0.00	0.00	0.00	23.60	0.00	0.00	0.00	0.00	0.00	0.00	0.00	1135.08	
		Jayashankar Bhupalpalli	6121.05	0.00	0.00	0.00	2.80	0.00	0.00	0.00	0.00	10.80	0.00	0.00	0.00	0.00	0.00	0.00	0.00	6134.65	
		Mahabubabad	137.60	0.00	0.00	5.60	31.20	6.80	0.00	0.00	0.00	0.00	0.00	26.80	0.00	0.00	0.00	0.00	0.00	208.00	
		Khammam	782.40	0.00	0.00	9.60	439.40	10.40	0.00	0.00	0.00	57.60	0.00	0.00	0.00	0.00	0.00	0.00	0.00	1299.40	
		Bhadraadi Kothagudem	2061.42	0.00	0.00	62.40	22.80	37.20	0.00	0.00	0.00	0.00	0.00	0.00	0.00	0.00	0.00	0.00	0.00	2183.82	
		Total			12461.74	32.40	0.00	100.00	739.40	54.40	8.00	0.00	92.00	0.00	33.20	0.00	0.00	0.00	0.00	0.00	13521.14
		4	Karimnagar	Jagtlal	518.00	0.00	9.40	0.00	0.00	0.00	0.00	0.00	0.00	18.00	52.00	0.00	0.00	41.40	0.00	0.00	638.80
				Karimnagar	14096.21	1.20	0.00	18.40	0.00	0.00	0.00	4.00	0.00	0.00	1.20	4.00	0.00	0.00	0.00	0.00	14125.01
Peddapally	5034.60			0.00	0.00	0.00	0.00	0.00	0.00	0.00	0.00	0.00	0.00	0.00	0.00	0.00	0.00	0.00	5034.60		
Rejanna Sircilla	62.80			0.00	0.00	0.00	0.00	0.00	0.00	0.00	0.00	0.00	0.00	0.00	0.00	0.00	0.00	0.00	62.80		
Total					19711.61	1.20	9.40	18.40	0.00	0.00	4.00	0.00	19.20	56.00	0.00	0.00	41.40	0.00	0.00	19861.21	
5	Gadwal	Jogulamba Gadwal	158.40	0.00	0.00	314.00	0.00	16.00	1767.20	0.00	10.00	0.00	0.00	0.00	470.80	0.00	0.00	0.00	2736.40		
		Mahabubnagar	138.40	0.00	0.00	234.80	113.20	0.00	15.20	0.00	107.20	0.00	0.00	0.00	0.00	0.00	0.00	0.00	608.80		
		Nagarkurnool	18.40	0.00	0.00	17.60	1.60	0.00	0.00	0.00	1074.00	0.00	0.00	0.00	0.00	0.00	0.00	0.00	1111.60		
		Wanaparthy	415.44	0.00	0.00	16.00	1.60	3.60	0.00	0.00	255.20	0.00	0.00	0.00	0.00	0.00	0.00	0.00	691.84		
		Total			730.64	0.00	0.00	582.40	116.40	1782.40	0.00	1446.40	0.00	0.00	470.80	0.00	0.00	0.00	0.00	5148.64	
Grand Total			39543.69	175.80	678.40	1174.00	872.60	75.20	5186.00	1.20	1621.20	11643.60	470.80	27.90	45.40	16.70	0.80	61563.69			

Statement showing the Crop / Division / District - wise Quantity of Seed Certifies (in Quintals) during the year 2017-18

Sl. No.	Division	District	Paddy	Maize	Bajra	Redgram	Greengram	Blackgram	Bengalgram	Cowpea	Groundnut	Sesamum	Soyabean	Jute	Vegetables	Fodder Maize	Fodder Jawar	Fodder Bajra	Total
1	2	3	4	5	6	7	8	9	10	11	12	13	14	15	16	17	18	19	20
		Ranga Reddy	25.00	0.00	0.00	109.50	0.00	0.00	130.00	0.00	0.00	0.00	0.00	0.00	0.00	40.00	100.00	0.40	404.90
		Medchal-Malkajgiri	9028.45	9059.00	0.00	942.20	0.00	0.00	2455.00	0.00	0.00	0.00	0.00	1676.53	0.00	886.76	0.00	0.00	24047.94
		Vikarabad	0.00	0.00	0.00	0.00	0.00	0.00	0.00	0.00	0.00	0.00	0.00	0.00	0.00	0.00	0.00	0.00	0.00
		Medak	68411.40	0.00	0.00	0.00	0.00	0.00	0.00	0.00	0.00	0.00	1860.90	0.00	0.00	0.00	0.00	0.00	70272.30
1	Hyderabad	Sangareddy	0.00	0.00	0.00	0.00	0.00	0.00	0.00	0.00	0.00	0.00	0.00	0.00	0.00	0.00	0.00	0.00	0.00
		Siddipet	107200.71	0.00	0.00	158.00	0.00	0.00	0.00	0.00	0.00	0.00	697.20	1143.50	0.00	0.00	0.00	0.00	109199.41
		Nalgonda	37630.29	0.00	0.00	67.10	0.00	0.00	0.00	0.00	0.00	0.00	0.00	0.00	0.00	0.00	0.00	0.00	37697.39
		Suryapet	1344.00	0.00	0.00	0.00	0.00	0.00	0.00	0.00	0.00	0.00	0.00	0.00	0.00	0.00	0.00	0.00	1344.00
		Yadadri Bhuvanagiri	0.00	0.00	0.00	0.00	0.00	0.00	0.00	0.00	0.00	0.00	0.00	0.00	0.00	0.00	0.00	0.00	0.00
		Total	223639.85	9059.00	0.00	1276.80	0.00	0.00	2585.00	0.00	0.00	0.00	2558.10	2820.03	0.00	926.76	100.00	0.40	242965.94
		Adilabad	0.00	0.00	0.00	0.00	0.00	0.00	24754.02	0.00	0.00	0.00	19860.20	0.00	0.00	0.00	0.00	0.00	44614.22
		Kamareddy	14670.05	0.00	0.00	189.00	0.00	0.00	739.50	0.00	0.00	0.00	0.00	0.00	0.00	0.00	0.00	0.00	15598.55
		Mancheral	0.00	0.00	0.00	0.00	0.00	0.00	0.00	0.00	0.00	0.00	0.00	0.00	0.00	0.00	0.00	0.00	0.00
		Nirmal	5761.80	0.00	2967.49	41.96	0.00	3.78	11802.24	0.00	0.00	0.00	13774.60	0.00	0.00	0.00	28.20	0.00	34380.07
		Nizamabad	19223.89	23.50	8375.51	0.00	0.00	4.35	7011.25	0.00	0.00	58.00	24693.50	0.00	0.00	0.00	102.60	0.00	59492.60
		Total	39655.74	23.50	11343.00	230.96	0.00	8.13	44307.01	0.00	0.00	58.00	58328.30	0.00	0.00	0.00	130.80	0.00	154085.44
		Warangal (Urban)	57169.55	474.13	0.00	148.16	1587.76	561.32	0.00	14.70	0.00	0.00	0.00	0.00	0.00	0.00	0.00	0.00	60359.92
		Warangal (Rural)	11320.00	0.00	0.00	0.00	0.00	0.00	118.25	0.00	0.00	0.00	0.00	0.00	0.00	0.00	0.00	0.00	11438.25
		Jangoan	32546.00	0.00	0.00	105.96	0.00	0.00	0.00	0.00	199.20	0.00	0.00	0.00	0.00	0.00	0.00	0.00	32851.16
		Jayashankar Bhupalpalli	158996.37	0.00	0.00	0.00	0.88	0.00	0.00	0.00	153.00	0.00	0.00	0.00	0.00	0.00	0.00	0.00	159150.25
		Mahabubabad	6659.11	0.00	0.00	94.88	101.48	68.40	0.00	0.00	0.00	0.00	0.00	0.00	0.00	0.00	0.00	0.00	6923.87
		Khammam	57169.55	0.00	0.00	1274.09	2777.78	5893.46	2415.50	0.00	941.10	0.00	0.00	0.00	0.00	0.00	0.00	0.00	70471.48
		Bhadradri Kotheudem	20207.72	0.00	0.00	0.00	237.80	320.60	0.00	0.00	0.00	0.00	0.00	0.00	0.00	0.00	0.00	0.00	20766.12
		Total	344068.30	474.13	0.00	1623.09	4705.70	6843.78	2533.75	14.70	1293.30	0.00	0.00	0.00	404.30	0.00	0.00	0.00	361961.05
		Jagtlal	16543.80	0.00	0.00	0.00	0.00	0.00	0.00	0.00	0.00	17.10	0.00	0.00	0.00	0.00	0.00	0.00	16560.90
		Karimnagar	681410.82	21.50	0.00	48.30	0.00	0.00	24.00	0.00	0.00	4.00	0.00	0.00	0.00	0.00	0.00	0.00	681508.62
		Peddapally	141705.12	0.00	0.00	0.00	0.00	0.00	0.00	0.00	0.00	0.00	0.00	0.00	0.00	0.00	0.00	0.00	141705.12
		Rajanna Sircilla	0.00	0.00	0.00	0.00	0.00	0.00	0.00	0.00	0.00	0.00	0.00	0.00	0.00	0.00	0.00	0.00	0.00
		Total	839659.74	21.50	0.00	48.30	0.00	0.00	24.00	0.00	0.00	21.10	0.00	0.00	0.00	0.00	0.00	0.00	839774.64
		Jogulamba Gadwal	0.00	0.00	0.00	247.00	0.00	14.80	20697.75	0.00	32.80	0.00	24517.54	1922.97	0.00	0.00	0.00	0.00	47432.86
		Mahabubnagar	0.00	0.00	0.00	0.00	0.00	0.00	0.00	0.00	0.00	0.00	0.00	0.00	0.00	0.00	0.00	0.00	0.00
		Nagarurnool	0.00	0.00	0.00	30.00	32.00	30.50	0.00	0.00	15760.90	0.00	0.00	0.00	0.00	0.00	0.00	0.00	15853.40
		Wanaparthy	21322.88	0.00	0.00	3148.84	0.00	0.00	3742.50	0.00	444.00	0.00	0.00	0.00	0.00	0.00	0.00	0.00	28658.22
		Total	21322.88	0.00	0.00	3425.84	32.00	45.30	24440.25	0.00	16237.70	0.00	24517.54	1922.97	0.00	0.00	0.00	0.00	91944.48
		Grand Total	1468346.51	9578.13	11343.00	6604.99	4737.70	6897.21	73890.01	14.70	17531.00	79.10	85403.94	4743.00	404.30	926.76	230.80	0.40	1690731.55

ANNEXURE - XIV

Statement showing the Crop / Variety / Season-wise Area Offered, Area Certified and Quantity of Seed Certified during the year 2017-18

Sl. No.	Crop	Variety	(Under Foundation Seed Class)						Total			
			Kharif			Rabi			Area Offered (ha)		Quantity Certified (qtls)	
			Area Offered (ha)	Area Certified (ha)	Quantity Certified (qtls)	Area Offered (ha)	Area Certified (ha)	Quantity Certified (qtls)	Area Offered (ha)	Area Certified (ha)	Quantity Certified (qtls)	
1	Paddy	1	AATHIRA	1.33	1.33	69.00	0.00	0.00	0.00	1.33	1.33	69.00
		2	ADT-37	0.00	0.00	0.00	13.20	13.20	822.60	13.20	13.20	822.60
		3	BPT-3291	147.20	147.20	7524.00	0.00	0.00	0.00	147.20	147.20	7524.00
		4	BPT-5204	860.84	838.24	32630.49	8831.33	8350.82	352052.43	9692.17	9189.06	384682.92
		5	CO-51	1.20	1.20	55.00	0.00	0.00	0.00	1.20	1.20	55.00
		6	HMT SONA	0.00	0.00	0.00	2.80	2.80	152.20	2.80	2.80	152.20
		7	IET-4094	0.00	0.00	0.00	2.80	2.80	171.30	2.80	2.80	171.30
		8	IET-4786	0.00	0.00	0.00	4.40	4.40	246.30	4.40	4.40	246.30
		9	IR-36	1.20	1.20	63.90	0.80	0.80	48.60	2.00	2.00	112.50
		10	IR-64	73.46	72.26	3908.95	196.24	185.04	3244.20	269.70	257.30	7153.15
		11	JAYA	3.33	3.33	174.00	0.00	0.00	0.00	3.33	3.33	174.00
		12	JGL-1798	58.80	58.40	2926.90	1015.20	941.60	48369.51	1074.00	1000.00	51296.41
		13	JGL-18047	50.23	48.54	1809.85	72.00	67.00	1570.43	122.23	115.54	3380.28
		14	JGL-384	11.60	11.40	434.40	131.20	130.80	4775.10	142.80	142.20	5209.50
		15	JYOTHI	2.66	2.66	141.00	0.00	0.00	0.00	2.66	2.66	141.00
		16	K-5	0.40	0.40	10.50	0.00	0.00	0.00	0.40	0.40	10.50
		17	K-7	0.40	0.40	18.00	0.00	0.00	0.00	0.40	0.40	18.00
		18	KNM-118	60.92	59.72	2166.75	236.40	235.20	7400.15	297.32	294.92	9566.90
		19	LALAT	1.80	1.80	87.30	0.80	0.80	48.60	2.60	2.60	135.90
		20	MAHAMAYA	2.40	2.40	136.20	1.60	1.60	95.40	4.00	4.00	231.60
		21	MTU-1001	93.20	86.00	4439.10	78.98	75.78	1606.65	172.18	161.78	6045.75
		22	MTU-1010	417.60	405.60	17729.90	1186.06	1122.46	32347.68	1603.66	1528.06	50077.58
		23	MTU-1061	9.60	9.60	346.50	15.20	15.20	90.00	24.80	24.80	436.50
		24	MTU-1064	2.80	2.80	159.30	0.00	0.00	0.00	2.80	2.80	159.30
		25	MTU-1075	13.20	13.20	716.40	1.20	1.20	52.10	14.40	14.40	768.50
		26	MTU-1121	2.00	2.00	116.95	4.00	4.00	243.00	6.00	6.00	359.95
		27	MTU-1153	4.00	4.00	227.40	9.60	9.60	584.75	13.60	13.60	812.15
		28	MTU-1156	6.80	6.80	392.95	54.60	52.20	1199.65	61.40	59.00	1592.60
		29	MTU-3626	0.40	0.40	23.00	0.00	0.00	0.00	0.40	0.40	23.00
		30	MTU-7029	430.92	423.52	23125.25	63.84	63.84	2965.89	494.76	487.36	26091.14
												Contd.....

Sl. No.	Crop	Variety	Kharif			Rabi			Total		
			Area Offered (ha)	Area Certified (ha)	Quantity Certified (qtls)	Area Offered (ha)	Area Certified (ha)	Quantity Certified (qtls)	Area Offered (ha)	Area Certified (ha)	Quantity Certified (qtls)
	Paddy Contd...	31 NLR-145	3.20	3.20	106.80	0.80	0.80	0.00	4.00	4.00	106.80
		32 NLR-34449	212.00	204.80	11243.51	2117.72	1980.00	113546.60	2329.72	2184.80	124790.11
		33 PKV-HMT	38.40	38.40	2004.90	65.56	61.16	2296.10	103.96	99.56	4301.00
		34 RGL-2537	26.40	26.40	1158.90	0.00	0.00	0.00	26.40	26.40	1158.90
		35 RNR-1446	2.80	2.80	23.40	1.20	1.20	48.00	4.00	4.00	71.40
		36 RNR-15048	178.53	176.33	7301.80	913.80	851.20	33239.62	1092.33	1027.53	40541.42
		37 RNR-2465	0.33	0.20	12.00	0.60	0.60	0.00	0.93	0.80	12.00
		38 RP-BIO-226	3.76	3.76	145.80	0.00	0.00	0.00	3.76	3.76	145.80
		39 TELLAHAMSA	50.02	50.02	1955.65	50.61	50.21	1353.30	100.63	100.23	3308.95
		40 UMA	2.66	2.66	136.20	0.00	0.00	0.00	2.66	2.66	136.20
		41 WGL-14	11.20	10.80	393.05	2.80	2.80	167.30	14.00	13.60	560.35
		42 WGL-20471	2.00	2.00	112.10	16.40	14.80	828.15	18.40	16.80	940.25
		43 WGL-283	0.40	0.40	21.70	0.00	0.00	0.00	0.40	0.40	21.70
		44 WGL-32100	3.20	3.20	45.00	0.40	0.40	24.30	3.60	3.60	69.30
		45 WGL-347	0.80	0.80	44.40	0.00	0.00	0.00	0.80	0.80	44.40
		46 WGL-3825	0.80	0.80	0.00	0.00	0.00	0.00	0.80	0.80	0.00
		47 WGL-3962	5.20	5.20	251.90	0.00	0.00	0.00	5.20	5.20	251.90
		48 WGL-44	8.00	8.00	342.00	14.00	14.00	439.13	22.00	22.00	781.13
		49 WGL-48684	0.40	0.40	26.00	0.00	0.00	0.00	0.40	0.40	26.00
	Paddy Total		2808.40	2744.58	124758.10	15106.12	14258.09	610029.04	17914.53	17002.67	734787.14
2	Maize	1 BML-6	0.00	0.00	0.00	2.00	2.00	45.00	2.00	2.00	45.00
		2 BML-7	0.00	0.00	0.00	1.20	1.20	12.90	1.20	1.20	12.90
	Maize Total		0.00	0.00	0.00	3.20	3.20	57.90	3.20	3.20	57.90
											Contd.....

Sl. No.	Crop	Variety	Kharif			Rabi			Total		
			Area Offered (ha)	Area Certified (ha)	Quantity Certified (qtls)	Area Offered (ha)	Area Certified (ha)	Quantity Certified (qtls)	Area Offered (ha)	Area Certified (ha)	Quantity Certified (qtls)
3	Bajra	1 H77/833-2-202	0.80	0.80	10.14	0.80	0.80	9.30	1.60	1.60	19.44
		2 MS-843-22A	0.00	0.00	0.00	4.40	4.40	79.53	4.40	4.40	79.53
		Bajra Total	0.80	0.80	10.14	5.20	5.20	88.83	6.00	6.00	98.97
4	Redgram	1 ICPL-84031	0.80	0.80	0.00	0.00	0.00	0.00	0.80	0.80	0.00
		2 ICPL-87119	26.80	26.80	91.68	1.60	1.60	4.50	28.40	28.40	96.18
		3 ICPL-87119	56.00	54.80	61.00	0.00	0.00	0.00	56.00	54.80	61.00
		4 LRG-41	13.60	13.60	172.00	0.00	0.00	0.00	13.60	13.60	172.00
		5 PRG-176	146.00	142.80	279.52	2.00	2.00	14.40	148.00	144.80	293.92
		6 TDRG-4	65.60	56.00	218.00	0.00	0.00	0.00	65.60	56.00	218.00
		Redgram Total	308.80	294.80	822.20	3.60	3.60	18.90	312.40	298.40	841.10
5	Greengram	1 MGG-295	8.00	8.00	22.64	7.80	7.80	59.70	15.80	15.80	82.34
		2 MGG-347	1.20	0.00	0.00	0.00	0.00	0.00	1.20	0.00	0.00
		3 WGG-37	0.00	0.00	0.00	1.20	1.20	0.00	1.20	1.20	0.00
		4 WGG-42	0.80	0.00	0.00	16.80	12.00	32.88	17.60	12.00	32.88
		Greengram Total	10.00	8.00	22.64	25.80	21.00	92.58	35.80	29.00	115.22
6	Blackgram	1 PU-31	24.00	24.00	71.80	14.80	14.40	165.20	38.80	38.40	237.00
		2 TAU-1	1.60	1.20	8.13	0.00	0.00	0.00	1.60	1.20	8.13
		Blackgram Total	25.60	25.20	79.93	14.80	14.40	165.20	40.40	39.60	245.13
7	Bengalgram	1 JG-11	0.00	0.00	0.00	346.80	338.00	6173.15	346.80	338.00	6173.15
		2 NBEG-3	0.00	0.00	0.00	30.00	14.00	132.74	30.00	14.00	132.74
		Bengalgram Total	0.00	0.00	0.00	376.80	352.00	6305.89	376.80	352.00	6305.89
8	Cowpea	1 KASHI KHANCHAN	0.00	0.00	0.00	1.20	1.20	14.70	1.20	1.20	14.70
		Cowpea Total	0.00	0.00	0.00	1.20	1.20	14.70	1.20	1.20	14.70
9	Groundnut	1 K-6	0.00	0.00	0.00	113.60	109.20	2425.20	113.60	109.20	2425.20
		2 K-7	0.00	0.00	0.00	16.80	10.40	80.70	16.80	10.40	80.70
		Groundnut Total	0.00	0.00	0.00	130.40	119.60	2505.90	130.40	119.60	2505.90
										Contd.....	

Sl. No.	Crop	Variety	Kharif			Rabi			Total					
			Area Offered (ha)	Area Certified (ha)	Quantity Certified (qtls)	Area Offered (ha)	Area Certified (ha)	Quantity Certified (qtls)	Area Offered (ha)	Area Certified (ha)	Quantity Certified (qtls)			
10	Sesamum	1 ISWETHA				5.60	5.60	4.24	5.60	5.60	4.24			
		Sesamum Total	0.00	0.00	0.00	5.60	5.60	4.24	5.60	5.60	4.24			4.24
11	Soyabean	1 JS-3345	4.00	4.00	0.00	0.00	0.00	0.00	0.00	0.00	0.00	4.00	4.00	0.00
		2 JS-335	2744.60	1313.40	15726.73	0.00	0.00	0.00	2744.60	1313.40	15726.73			15726.73
		3 JS-9305	15.60	15.60	63.90	0.00	0.00	0.00	15.60	15.60	63.90			63.90
		Soyabean Total	2764.20	1333.00	15790.63	0.00	0.00	0.00	2764.20	1333.00	15790.63			15790.63
12	Jute	1 JRO-524	3.20	3.20	46.00	0.00	0.00	0.00	3.20	3.20	46.00			46.00
		Jute Total	3.20	3.20	46.00	0.00	0.00	0.00	3.20	3.20	46.00			46.00
13	Fodder Jowar	1 MS-467 A	0.00	0.00	0.00	2.10	2.10	28.20	2.10	2.10	28.20			28.20
		2 PC-23	4.80	4.80	100.00	0.00	0.00	0.00	4.80	4.80	100.00			100.00
		3 UPMC-503	0.00	0.00	0.00	1.00	1.00	12.60	1.00	1.00	12.60			12.60
		Fodder Jowar Total	4.80	4.80	100.00	3.10	3.10	40.80	7.90	7.90	140.80			140.80
14	Fodder Maize	1 J-1006	4.00	4.00	40.00	0.00	0.00	0.00	4.00	4.00	40.00			40.00
		Fodder Maize Total	4.00	4.00	40.00	0.00	0.00	0.00	4.00	4.00	40.00			40.00
		Grand Total	5929.80	4418.38	141669.64	15675.82	14786.99	619323.98	21605.63	19205.37	760993.62			760993.62

ANNEXURE - XV

Statement showing the Crop / Variety / Season-wise Area Offered, Area Certified and Quantity of Seed Certified during the year 2017-18

(Under Certified Seed Class)

Sl. No.	Crop	Variety	Kharif			Rabi			Total		
			Area Offered (ha)	Area Certified (ha)	Quantity Certified (qtls)	Area Offered (ha)	Area Certified (ha)	Quantity Certified (qtls)	Area Offered (ha)	Area Certified (ha)	Quantity Certified (qtls)
1	Paddy	ADT(R)-45	0.00	0.00	0.00	120.40	110.40	5191.20	120.40	110.40	5191.20
2		ADT-37	1.20	1.20	67.50	38.00	37.60	1907.10	39.20	38.80	1974.60
3		ADT-43	0.00	0.00	0.00	198.00	186.60	4054.50	198.00	186.60	4054.50
4		ASD-16	0.00	0.00	0.00	23.60	19.20	1164.10	23.60	19.20	1164.10
5		BPT-3291	79.60	78.20	3602.10	0.00	0.00	0.00	79.60	78.20	3602.10
6		BPT-5204	1879.76	1846.36	69763.90	2432.44	2279.04	69968.15	4312.20	4125.40	139732.05
7		CO-51	0.00	0.00	0.00	12.00	12.00	705.00	12.00	12.00	705.00
8		HMT SONA	0.00	0.00	0.00	52.40	51.40	359.00	52.40	51.40	359.00
9		IET-2684 (PARIJAT)	0.00	0.00	0.00	0.00	0.00	1548.50	0.00	0.00	1548.50
10		IET-4094	0.00	0.00	0.00	123.20	121.60	4903.50	123.20	121.60	4903.50
11		IET-4786	0.00	0.00	0.00	297.20	285.60	10054.00	297.20	285.60	10054.00
12		INDRAYANI	17.20	17.20	1007.50	56.80	45.60	1064.50	74.00	62.80	2072.00
13		IR-36	8.80	8.80	520.00	30.00	30.00	0.00	38.80	38.80	520.00
14		IR-64	340.40	312.40	13947.20	2429.60	2239.00	88561.15	2770.00	2551.40	102508.35
15		JAYA	127.20	127.20	4474.54	23.20	22.40	29.00	150.40	149.60	4503.54
16		JGL-1798	8.80	8.80	93.60	238.00	229.60	7239.50	246.80	238.40	7333.10
17		JGL-18047	263.60	259.40	4226.70	9.20	9.20	307.00	272.80	268.60	4533.70
18		JGL-384	9.20	9.20	0.00	39.60	37.60	1864.80	48.80	46.80	1864.80
19		K-5	13.60	13.60	438.50	0.00	0.00	0.00	13.60	13.60	438.50
20		K-7	53.60	53.60	1232.40	0.00	0.00	0.00	53.60	53.60	1232.40
21		KNM-118	414.40	412.00	0.00	710.40	701.40	18731.13	1124.80	1113.40	18731.13
22		LALAT	0.00	0.00	0.00	184.00	178.40	7166.75	184.00	178.40	7166.75
23		MAHAMAYA	6.80	6.00	361.00	50.00	45.20	1591.50	56.80	51.20	1952.50
24		MTU-1001	538.13	510.80	21143.85	355.60	346.40	2181.75	893.73	857.20	23325.60
25		MTU-1010	1898.48	1780.80	42394.42	5218.56	5006.68	161266.05	7117.04	6787.48	203660.47
26		MTU-1061	28.80	28.80	1656.30	0.00	0.00	0.00	28.80	28.80	1656.30
27		MTU-1064	46.00	46.00	2434.50	13.60	13.60	808.00	59.60	59.60	3242.50
28		MTU-1075	64.00	61.20	2794.70	66.00	51.60	99.00	130.00	112.80	2893.70
29		MTU-1153	0.00	0.00	0.00	40.00	40.00	1265.00	40.00	40.00	1265.00
30		MTU-1156	0.00	0.00	0.00	98.00	96.40	2869.75	98.00	96.40	2869.75
31		MTU-7029	1739.60	1724.00	78135.40	39.20	39.20	0.00	1778.80	1763.20	78135.40

Contd....

Sl. No.	Crop	Variety	Kharif			Rabi			Total		
			Area Offered (ha)	Area Certified (ha)	Quantity Certified (qtls)	Area Offered (ha)	Area Certified (ha)	Quantity Certified (qtls)	Area Offered (ha)	Area Certified (ha)	Quantity Certified (qtls)
	Paddy Contd...	32	8.00	8.00	438.30	0.00	0.00	0.00	8.00	8.00	438.30
		33	108.40	100.00	5574.00	346.00	323.20	15446.20	454.40	423.20	21020.20
		34	0.00	0.00	0.00	40.40	34.60	0.00	40.40	34.60	0.00
		35	17.20	17.20	727.25	66.12	66.12	616.80	83.32	83.32	1344.05
		36	0.00	0.00	0.00	16.00	16.00	483.25	16.00	16.00	483.25
		37	536.80	524.80	7409.55	1455.60	1414.40	40093.31	1992.40	1939.20	47502.86
		38	31.62	30.02	0.00	0.00	0.00	0.00	31.62	30.02	0.00
		39	8.00	5.60	248.70	10.80	10.80	0.00	18.80	16.40	248.70
		40	71.60	67.60	1945.20	144.80	144.80	7023.22	216.40	212.40	8968.42
		41	0.00	0.00	0.00	12.00	12.00	0.00	12.00	12.00	0.00
		42	0.00	0.00	0.00	234.00	206.20	9356.55	234.00	206.20	9356.55
		43	0.00	0.00	0.00	18.40	18.40	1003.00	18.40	18.40	1003.00
		Paddy Total	8320.79	8058.78	264637.11	15243.12	14482.24	468922.26	23563.92	22541.02	733559.37
2	Maize	1	0.00	0.00	0.00	52.20	52.20	3303.00	52.20	52.20	3303.00
		2	0.00	0.00	0.00	92.00	89.20	5756.00	92.00	89.20	5756.00
		3	0.00	0.00	0.00	20.00	20.00	310.86	20.00	20.00	310.86
		4	0.00	0.00	0.00	11.20	11.20	150.37	11.20	11.20	150.37
	Maize Total	0.00	0.00	0.00	175.40	172.60	9520.23	175.40	172.60	9520.23	
3	Bajra	1	0.00	0.00	0.00	48.00	45.00		48.00	45.00	0.00
		2	0.00	0.00	0.00	722.80	618.00	11244.03	722.80	618.00	11244.03
		3	0.00	0.00	0.00	11.60	9.40		11.60	9.40	0.00
	Bajra Total	0.00	0.00	0.00	782.40	672.40	11244.03	782.40	672.40	11244.03	
4	Redgram	1	9.60	9.60	133.40	0.00	0.00	0.00	9.60	9.60	133.40
		2	564.40	248.80	1777.08	3.20	3.20	1039.84	567.60	252.00	2816.92
		3	20.00	20.00	225.00	0.00	0.00	0.00	20.00	20.00	225.00
		4	596.40	542.40	2588.57	59.60	51.60	0.00	656.00	594.00	2588.57
	Redgram Total	1190.40	820.80	4724.05	62.80	54.80	1039.84	1253.20	875.60	5763.89	
5	Greengram	1	0.00	0.00	0.00	0.00	0.00	1587.76	0.00	0.00	1587.76
		2	839.20	649.20	1685.20	166.00	166.00	1349.52	1005.20	815.20	3034.72
		3	0.00	0.00	0.00	8.40	8.40	0.00	8.40	8.40	0.00
		4	0.00	0.00	0.00	20.00	20.00	0.00	20.00	20.00	0.00
	Greengram Total	839.20	649.20	1685.20	194.40	194.40	2937.28	1033.60	843.60	4622.48	

Sl. No.	Crop	Variety	Kharif			Rabi			Total		
			Area Offered (ha)	Area Certified (ha)	Quantity Certified (qtls)	Area Offered (ha)	Area Certified (ha)	Quantity Certified (qtls)	Area Offered (ha)	Area Certified (ha)	Quantity Certified (qtls)
6	Blackgram	1 PU-31	0.00	0.00	910.44	35.60	35.60	5741.64	35.60	35.60	6652.08
		Blackgram Total	0.00	0.00	910.44	35.60	35.60	5741.64	35.60	35.60	6652.08
7	Bengalgram	1 JAKI-9218	0.00	0.00	0.00	40.00	18.00		40.00	18.00	0.00
		2 JG-11	0.00	0.00	0.00	6106.40	4808.80	67454.12	6106.40	4808.80	67454.12
		3 NBEG-3	0.00	0.00	0.00	7.20	7.20	130.00	7.20	7.20	130.00
		Bengalgram Total	0.00	0.00	0.00	6153.60	4834.00	67584.12	6153.60	4834.00	67584.12
8	Groundnut	1 DHARANI	8.00	4.00	32.80				8.00	4.00	32.80
		2 K-6	315.20	211.20		3752.24	1286.40	14992.30	4067.44	1497.60	14992.30
		Groundnut Total	323.20	215.20	32.80	3752.24	1286.40	14992.30	4075.44	1501.60	15025.10
9	Sesamum	1 SWETHA	0.00	0.00	0.00	24.80	24.80	74.86	24.80	24.80	74.86
		Sesamum Total	0.00	0.00	0.00	24.80	24.80	74.86	24.80	24.80	74.86
10	Soyabean	1 JS-335	12608.40	10287.40	69233.81	0.00	0.00	0.00	12608.40	10287.40	69233.81
		2 JS-9305	30.00	23.20	379.50	0.00	0.00	0.00	30.00	23.20	379.50
		Soyabean Total	12638.40	10310.60	69613.31	0.00	0.00	0.00	12638.40	10310.60	69613.31
11	Jute	1 JRO-204	91.60	91.60	993.42	0.00	0.00	0.00	91.60	91.60	993.42
		2 JRO-524	386.00	376.00	3703.58	0.00	0.00	0.00	386.00	376.00	3703.58
		Jute Total	477.60	467.60	4697.00	0.00	0.00	0.00	477.60	467.60	4697.00
12	Vegetables										
A	French Bean	1 ARKA KOMAL (SEL-9)	0.00	0.00	0.00	27.90	27.90	404.30	27.90	27.90	404.30
		Vegetables Total	0.00	0.00	0.00	27.90	27.90	404.30	27.90	27.90	404.30
13	Fodder Jowar	1 PC-23	0.00	0.00	0.00	8.80	8.80	90.00	8.80	8.80	90.00
		Fodder Jowar Total	0.00	0.00	0.00	8.80	8.80	90.00	8.80	8.80	90.00
14	Fodder Maize	1 J-1006	52.40	41.40	886.76	0.00	0.00	0.00	52.40	41.40	886.76
		Fodder Maize Total	52.40	41.40	886.76	0.00	0.00	0.00	52.40	41.40	886.76
15	Fodder Bajra	1 BAIF-BAJRA I	0.80	0.80	0.40	0.00	0.00	0.00	0.80	0.80	0.40
		Fodder Bajra Total	0.80	0.80	0.40	0.00	0.00	0.00	0.80	0.80	0.40
		Grand Total	23842.79	20564.38	347187.07	26461.06	21793.94	582550.86	50303.86	42358.32	929737.93

ANNEXURE-XVI

Statement showing the No. of Units, Area Registered, Area Rejected, Area Certified and Quantity of Seed Certified under S.V.P. during the year 2017-18

Sl. No	Division	District	Crop	Variety	(Area in ha & Qty in qtls)																										
					Kharif					Rabi					Total																
					No. of Units	Area Regd.	Area Rejected No. of Units	Area Certified No. of Units	Qty. Certified	No. of Units	Area Regd.	Area Rejected No. of Units	Area Certified No. of Units	Qty. Certified	No. of Units	Area Regd.	Area Rejected No. of Units	Area Certified No. of Units	Qty. Certified												
1	Hyderabad	Sangareddy	Greengram	MGG-295	18	180.0	18	180.0	0	0	0	0	0	0	18	180.0	18	180.0	0	0	0										
					21	180.0	21	180.0	0	0	0	0	0	21	180.0	21	180.0	0	0	0											
		Sangareddy	Redgram	ICPL-87119	6	60.0	6	60.0	0	0	0	0	0	0	6	60.0	6	60.0	0	0	0	0									
					0	0	0	0	0	0	0	0	0	0	0	0	0	0	0	0	0	0									
					0	0	0	0	0	0	0	0	0	0	0	0	0	0	0	0	0	0	0								
Rangareddy	Bengalgram	JG-11	0	0	0	0	0	0	0	19	180.0	19	180.0	0	0	19	180.0	19	180.0	0	0	0									
			0	0	0	0	0	0	0	0	0	6	60.0	6	60.0	0	0	6	60.0	6	60.0	0	0	0							
Vikarabad	Bengalgram	JG-11	0	0	0	0	0	0	0	4	36.0	4	36.0	0	0	4	36.0	4	36.0	0	0	0									
Hyderabad Total					45	420.0	45.0	420.0	0	0	0	0	0	29	276.0	29	276.0	0	0	0	74	696.0	74	696.0	0	0	0				
2	Nizamabad	Nizamabad	Soybean	JS-335	33	330.0	0	0	0	0	0	0	0	0	33	330.0	0	0	0	0	33	330.0	0	0	33	330.0	0.0				
					0	0.0	0	0	0	0	0	0	43	217.2	0	0	43	217.2	0	0	43	217.2	0	0	43	217.2	137.8				
					0	0.0	0	0	0	0	0	0	25	132.0	0	0	25	132.0	0	0	25	132.0	0	0	25	132.0	0.0				
Nizamabad Total					33	330.0	0.0	0.0	0	0	0	0	68	349.2	0.0	0.0	68	349.2	0	0	101	679.2	0	0.0	101	679.2	137.8				
3	Warangal	Mahabubabad	Greengram	MGG-295	18	180	0	0	0	0	0	0	0	0	18	180.00	0	0	0	0	18	180.00	0	0	18	180.00	0				
					0	0	0	0	0	0	0	0	0	0	0	0	0	0	0	0	0	0	0	0	0	0	0	0	0		
					0	0	0	0	0	0	0	0	0	0	0	0	0	0	0	0	0	0	0	0	0	0	0	0	0	0	
					0	0	0	0	0	0	0	0	0	0	0	0	0	0	0	0	0	0	0	0	0	0	0	0	0	0	0
					0	0	0	0	0	0	0	0	0	0	0	0	0	0	0	0	0	0	0	0	0	0	0	0	0	0	0
Warangal Total					18	180	0	0	0	0	0	0	0	0	18	180.00	0	0	0	0	18	180.00	0	0	18	180.00	0				
4	Gadwal	Mahaboobnagar	Redgram	ICPL-87119	6	58.8	0	0	0	0	0	0	0	0	6	58.8	0	0	0	0	6	58.8	0	0	6	58.8	0				
					29	180.0	0	12.0	0	168.0	0	0	0	0	0	0	29	180.0	0	12.0	0	168.0	0	0	29	180.0	0	12.0	0	168.0	
					13	120.0	0	6.8	0	113.2	0	0	0	0	0	0	13	120.0	0	6.8	0	113.2	0	0	13	120.0	0	6.8	0	113.2	
					60	315.2	0	104.0	0	211.2	0	0	0	0	0	0	60	315.2	0	104.0	0	211.2	0	0	60	315.2	0	104.0	0	211.2	
					0	0	0	0	0	0	0	0	0	0	0	0	0	0	0	0	0	0	0	0	0	0	0	0	0	0	0
Gadwal Total					108	674.0	0	123	0	551.2	0	0	22	216.0	0	0	22	216.0	0	0	130	890.0	0	122.8	22	767.2	0				
Grand Total					204.0	1604.0	45.0	542.8	51.0	1061.2	0	125.0	899.6	29.0	276.0	96.0	623.6	137.8	329.0	2503.6	74.0	818.8	147.0	1684.8	137.8						

ANNEXURE - XVII

Statement showing the Company / Seed Class-wise Area Registered, Area Certified and Quantity of Seed Certified during the year 2017-18

Sl. No.	Name of the Company	Foundation			Certified			Total		
		Area Regd. (ha)	Area Cert. (ha)	Quantity Certified (qtls)	Area Regd. (ha)	Area Cert. (ha)	Quantity Certified (qtls)	Area Regd. (ha)	Area Cert. (ha)	Quantity Certified (qtls)
1	NSC Ltd	16.80	10.40	80.70	923.84	888.80	31269.71	940.64	899.20	31350.41
2	TSSDC Ltd	764.00	732.00	16307.35	17292.00	16723.60	223209.43	18056.00	17455.60	239516.78
3	TS Oilfed Ltd	79.60	58.80	949.10	0.00	0.00	0.00	79.60	58.80	949.10
4	SVP	0.00	0.00	0.00	2503.60	1684.80	137.75	2503.60	1684.80	137.75
5	Agri. Dept.	499.00	467.40	6456.60	0.00	0.00	0.00	499.00	467.40	6456.60
6	PJTSAU	115.72	114.52	2868.34	7.20	7.20	130.00	122.92	121.72	2998.34
7	APSSDC Ltd	62.00	62.00	1451.40	1176.80	241.20	4195.90	1238.80	303.20	5647.30
8	AP Oilfed	0.00	0.00	0.00	0.00	0.00	2098.75	0.00	0.00	2098.75
9	HACA Ltd	64.80	64.80	235.51	3234.80	1859.20	14499.64	3299.60	1924.00	14735.15
10	MSSC Ltd	5.73	5.73	273.70	424.40	419.60	16575.94	430.13	425.33	16849.64
11	Krishni Vignana Kendra	61.20	54.40	1405.02	0.00	0.00	0.00	61.20	54.40	1405.02
12	CRIDA, Hayathnagar	2.80	2.80	19.50	0.00	0.00	0.00	2.80	2.80	19.50
13	RFS, Pahadishareef	8.80	8.80	140.00	0.80	0.80	0.40	9.60	9.60	140.40
14	PACS Ltd	61.04	61.04	1110.60	3.20	3.20	180.00	64.24	64.24	1290.60
15	Agrinova Seeds	2.60	2.60	40.80	52.40	41.40	886.76	55.00	44.00	927.56
16	Ajinkya Seeds Pvt Ltd	0.00	0.00	0.00	30.40	20.40	0.00	30.40	20.40	0.00
17	Akshay Agri-Tech	240.40	214.00	515.30	260.00	244.00	1626.20	500.40	458.00	2141.50
18	Amaravathi Seeds	120.00	114.40	1620.00	20.00	19.20	1198.90	140.00	133.60	2818.90
19	Annadatha Seed Processing Plant	520.56	468.60	24393.94	74.40	69.00	968.40	594.96	537.60	25362.34
20	Annapurna Seeds & Farms	405.20	405.20	16580.00	406.80	393.60	8802.80	812.00	798.80	25382.80
21	Annapurna Seeds Corporation	44.80	44.60	237.60	20.00	19.60	1235.70	64.80	64.20	1473.30
22	Aparna Agri Genetics	0.00	0.00	0.00	29.60	24.00	246.50	29.60	24.00	246.50
23	Armoor Hybrid Seeds	0.00	0.00	0.00	67.60	55.50	1133.73	67.60	55.50	1133.73
24	Artiko Agri Sciences Pvt Ltd	0.00	0.00	0.00	9.60	6.40	157.65	9.60	6.40	157.65
25	B N Seed Farms	109.12	109.12	4607.39	0.00	0.00	0.00	109.12	109.12	4607.39
26	Balaji Hybrid Seeds Co.	42.24	40.24	2073.00	40.80	39.60	2164.70	83.04	79.84	4237.70
27	Bhagya Sree Seeds	0.00	0.00	0.00	100.00	90.40	0.00	100.00	90.40	0.00
28	Bharath Hybrid Seeds	370.72	353.52	22776.75	168.40	160.40	7888.00	539.12	513.92	30664.75
29	Center For Agriculture & Rural Extension	0.00	0.00	0.00	3.20	3.20	225.50	3.20	3.20	225.50
30	Chaitanya Seeds	291.56	279.16	10432.45	1455.20	1394.80	46220.30	1746.76	1673.96	56652.75
										Contd.....

Sl. No.	Name of the Company	Foundation			Certified			Total		
		Area Regd. (ha)	Area Cert. (ha)	Quantity Certified (qtls)	Area Regd. (ha)	Area Cert. (ha)	Quantity Certified (qtls)	Area Regd. (ha)	Area Cert. (ha)	Quantity Certified (qtls)
31	Chandulal. J Parikh	0.00	0.00	0.00	42.40	41.20	886.79	42.40	41.20	886.79
32	Dayal Seeds Pvt Ltd	0.00	0.00	0.00	12.00	12.00	491.75	12.00	12.00	491.75
33	Dhanya Laxmi Seeds	4.66	4.00	176.40	142.40	134.40	1650.50	147.06	138.40	1826.90
34	Everest Crop Sciences Pvt Ltd	0.00	0.00	0.00	488.00	221.60	5493.82	488.00	221.60	5493.82
35	Ganapathi Seeds	653.20	606.00	32432.25	302.80	286.80	12874.67	956.00	892.80	45306.92
36	Ganga Kaveri Seeds Pvt. Ltd.	42.00	42.00	2205.00	2787.60	2737.00	106446.03	2829.60	2779.00	108651.03
37	Gangothri Seeds	32.13	32.13	1333.80	90.56	85.68	3798.00	122.69	117.81	5131.80
38	Godavari Hy Seeds	2.80	2.40	0.00	0.00	0.00	0.00	2.80	2.40	0.00
39	Godavari Seeds	310.00	283.60	15445.20	81.20	70.80	2580.90	391.20	354.40	18026.10
40	GP Seeds	0.00	0.00	0.00	2.12	2.12	125.80	2.12	2.12	125.80
41	Green Agro Seeds	196.33	190.33	7788.70	3.60	3.60	0.00	199.93	193.93	7788.70
42	Grow Well Seeds	72.12	68.92	150.30	0.00	0.00	0.00	72.12	68.92	150.30
43	Gujarath Hybrid Seeds	0.00	0.00	0.00	29.60	28.40	586.62	29.60	28.40	586.62
44	Harika Agri-Tech	58.64	58.64	2824.86	109.20	106.40	6547.60	167.84	165.04	9372.46
45	Haritha Agri Tech	10.80	10.80	644.40	0.00	0.00	0.00	10.80	10.80	644.40
46	Hindustan Insecticides Ltd	1.20	1.20	14.70	27.90	27.90	404.30	29.10	29.10	419.00
47	Hindustan Seeds	165.20	154.80	8633.70	662.80	621.80	33578.15	828.00	776.60	42211.85
48	Hygrow Seeds	0.00	0.00	0.00	40.00	40.00	891.50	40.00	40.00	891.50
49	Indrani Hybrid Seeds Co.	195.04	195.04	10049.15	240.00	238.40	8017.50	435.04	433.44	18066.65
50	Jeevan Jyothi RPMS MACS Ltd	15.20	15.20	332.96	4.40	4.40	0.00	19.60	19.60	332.96
51	Kanakadurga Seeds & Processors	236.40	225.80	13472.60	22.00	17.60	0.00	258.40	243.40	13472.60
52	Karshak Rythu PMPSS Sangam Ltd	0.80	0.80	0.00	6.40	6.40	0.00	7.20	7.20	0.00
53	Karshak Seeds & Seed Processors	25.60	25.60	1428.85	0.00	0.00	0.00	25.60	25.60	1428.85
54	Kgln Hybrid Seeds	3.13	3.13	133.24	0.00	0.00	0.00	3.13	3.13	133.24
55	Kisan Hybrid Seeds Company	15.84	15.44	909.90	0.00	0.00	0.00	15.84	15.44	909.90
56	Krishna Bio Sciences	0.00	0.00	0.00	9.20	9.20	215.85	9.20	9.20	215.85
57	Laxmi Narsimha Seeds	0.00	0.00	0.00	82.80	67.60	0.00	82.80	67.60	0.00
58	Laxmi Seeds & Fertilizers	209.12	209.12	12524.30	92.80	92.80	5466.70	301.92	301.92	17991.00
59	MACCS	0.00	0.00	0.00	3.60	3.60	0.00	3.60	3.60	0.00
60	Madhavi Seeds	156.93	150.80	5894.80	10.00	10.00	479.10	166.93	160.80	6373.90
61	Maha Gujarath Seeds Pvt Ltd	0.40	0.40	3.78	125.60	122.80	2308.60	126.00	123.20	2312.38
62	Mahadhan Agro Industries	2.40	2.40	0.00	0.00	0.00	0.00	2.40	2.40	0.00
63	Mahalaxmi Seeds	180.40	167.60	10183.05	424.00	387.80	21111.90	604.40	555.40	31294.95
64	Mahankaleshwara Agri Tech Pvt Ltd	0.00	0.00	0.00	499.60	325.60	5112.60	499.60	325.60	5112.60
65	Mahesh Seeds	0.00	0.00	0.00	85.28	25.20	0.00	85.28	25.20	0.00
66	Mangala Seeds	1016.80	933.20	36882.90	454.80	404.40	22171.45	1471.60	1337.60	59054.35
										Contd.....

Sl. No.	Name of the Company	Foundation			Certified			Total		
		Area Regd. (ha)	Area Cert. (ha)	Quantity Certified (qtls)	Area Regd. (ha)	Area Cert. (ha)	Quantity Certified (qtls)	Area Regd. (ha)	Area Cert. (ha)	Quantity Certified (qtls)
67	Manuthi Seeds Company	8.80	8.80	346.14	20.00	14.60	609.60	28.80	23.40	955.74
68	Mayuri Seeds Processing Plant	303.60	290.60	13718.50	32.00	31.60	1833.60	335.60	322.20	15552.10
69	Mulkanoor Crbm Society Ltd	357.16	352.76	603.90	0.00	0.00	0.00	357.16	352.76	603.90
70	My Agro Tech	0.00	0.00	0.00	20.00	16.20	313.85	20.00	16.20	313.85
71	Nagarjuna Seeds	1154.14	1080.14	60402.15	265.60	248.60	7435.70	1419.74	1328.74	67837.85
72	Nandeeshwara Seeds	79.20	74.00	4473.00	286.40	266.40	13987.70	365.60	340.40	18460.70
73	Nandi Seeds Pvt Ltd	0.00	0.00	0.00	364.40	339.80	5245.40	364.40	339.80	5245.40
74	Nandyala Seeds	195.20	157.20	7045.60	0.00	0.00	0.00	195.20	157.20	7045.60
75	Navatha Seeds & Farms	138.40	126.80	5752.80	0.00	0.00	0.00	138.40	126.80	5752.80
76	New Paladugu Seeds	501.20	478.40	21849.79	260.00	234.00	12583.80	761.20	712.40	34433.59
77	Nithya Agri Tech	72.40	71.60	163.50	39.60	39.60	468.60	112.00	111.20	632.10
78	Nutranta Seeds Pvt Ltd	0.30	0.30	0.00	0.00	0.00	0.00	0.30	0.30	0.00
79	Nutranta Seeds Pvt Ltd	0.20	0.20	0.00	0.00	0.00	0.00	0.20	0.20	0.00
80	Om Seeds Corporation	7.93	7.93	369.50	0.00	0.00	0.00	7.93	7.93	369.50
81	Padira Seeds & Farms	4.80	4.80	0.00	0.00	0.00	0.00	4.80	4.80	0.00
82	Padmavathi Seeds	0.00	0.00	0.00	64.00	55.20	545.75	64.00	55.20	545.75
83	Pan Seeds Pvt Ltd	2.40	2.40	23.00	224.82	215.02	5055.25	227.22	217.42	5078.25
84	Param Agro Seeds	1.20	0.80	4.35	736.40	571.20	8974.20	737.60	572.00	8978.55
85	Pavanasutha Seeds	130.48	130.40	6416.10	18.40	18.40	480.30	148.88	148.80	6896.40
86	Peddapahad Farmers MACS Ltd	1.20	1.20	0.00	0.00	0.00	0.00	1.20	1.20	0.00
87	Peddapahad Farmers PAC Ltd	1.20	1.20	37.80	0.00	0.00	0.00	1.20	1.20	37.80
88	Preethi Hybrid Seeds	427.20	392.80	14114.92	520.00	455.20	20734.60	947.20	848.00	34849.52
89	Ramakrishna Seeds	257.20	233.80	6923.80	288.40	256.80	12342.10	545.60	490.60	19265.90
90	Ramana Agri Products	266.24	253.64	10345.25	96.40	96.20	3511.55	362.64	349.84	13856.80
91	Ramyasri Seeds	173.20	167.00	8947.10	102.00	91.40	4358.30	275.20	258.40	13305.40
92	Rasi Seeds Pvt. Ltd	0.00	0.00	0.00	562.00	534.40	21412.60	562.00	534.40	21412.60
93	Saburi Hitech Seeds	0.80	0.80	23.50	0.00	0.00	0.00	0.80	0.80	23.50
94	Sai Harsha Seeds	0.00	0.00	0.00	92.00	91.60	0.00	92.00	91.60	0.00
95	Sai Sadguru Seeds	1.20	1.20	23.67	0.00	0.00	0.00	1.20	1.20	23.67
96	Sai Sri Seeds	0.80	0.80	49.50	0.00	0.00	0.00	0.80	0.80	49.50
97	Sai Teja Seeds	6.80	6.80	302.40	304.40	289.40	9332.25	311.20	296.20	9634.65
98	Sangamitra Seeds Corporation	133.20	131.60	8283.10	8.00	8.00	0.00	141.20	139.60	8283.10
99	Sangeetha Seeds Corporation	236.77	236.77	9352.50	0.00	0.00	0.00	236.77	236.77	9352.50
100	Sanjeevani Hybrid Seeds Co.	3.93	3.93	228.50	18.80	18.80	1189.75	22.73	22.73	1418.25
101	Samidanam Seeds & Farms	13.86	13.86	108.00	28.00	28.00	0.00	41.86	41.86	108.00
										Contd.....

Sl. No.	Name of the Company	Foundation			Certified			Total		
		Area Regd. (ha)	Area Cert. (ha)	Quantity Certified (qtls)	Area Regd. (ha)	Area Cert. (ha)	Quantity Certified (qtls)	Area Regd. (ha)	Area Cert. (ha)	Quantity Certified (qtls)
102	Sapthagiri Seeds Co.	16.64	16.64	674.50	0.00	0.00	0.00	16.64	16.64	674.50
103	Saraswathi Hy Seeds & Reserch Centre	0.00	0.00	0.00	18.80	12.20	345.30	18.80	12.20	345.30
104	Scintillate Agri Pvt Ltd	0.80	0.80	0.00	0.00	0.00	0.00	0.80	0.80	0.00
105	Shanmukha Agro Tech	98.40	98.40	1236.75	29.20	29.20	702.00	127.60	127.60	1938.75
106	Shefa Agricare Technologies	0.00	0.00	0.00	90.00	74.40	0.00	90.00	74.40	0.00
107	Shiva Sai Seeds	136.06	136.06	1344.00	57.60	55.20	0.00	193.66	191.26	1344.00
108	Shri Ram Bioseed Genetics	0.00	0.00	0.00	192.20	186.40	9059.00	192.20	186.40	9059.00
109	Sindur Seeds	243.92	237.12	10755.40	0.00	0.00	0.00	243.92	237.12	10755.40
110	SLV Seeds	0.00	0.00	0.00	219.20	0.00	0.00	219.20	0.00	0.00
111	Sona Bio Sciences Pvt Ltd	0.00	0.00	0.00	33.60	33.10	780.75	33.60	33.10	780.75
112	Sonam Seeds Technologies Pvt Ltd	73.84	69.84	3784.70	191.60	173.20	536.00	265.44	243.04	4320.70
113	Soumya Agri Tech Pvt Ltd	0.80	0.80	54.00	0.00	0.00	0.00	0.80	0.80	54.00
114	Sri Annadata Seeds	63.20	63.20	2746.70	0.00	0.00	0.00	63.20	63.20	2746.70
115	Sri Aurobindo Seeds	7.20	0.80	45.90	0.00	0.00	0.00	7.20	0.80	45.90
116	Sri Balaji Seeds	25.20	25.20	998.40	0.00	0.00	0.00	25.20	25.20	998.40
117	Sri Ganapathi Seeds	0.00	0.00	0.00	20.00	20.00	0.00	20.00	20.00	0.00
118	Sri Ganga Godavari Hybrid Seeds	0.00	0.00	0.00	17.80	17.20	0.00	17.80	17.20	0.00
119	Sri Ganga Godavari Seeds	0.00	0.00	0.00	169.20	169.20	2423.56	169.20	169.20	2423.56
120	Sri Hari Hara Seeds Corporation	4.60	4.60	0.00	0.00	0.00	0.00	4.60	4.60	0.00
121	Sri Hari Hybrid Seeds Co.	4.40	4.40	208.55	0.00	0.00	0.00	4.40	4.40	208.55
122	Sri Jai Kisan Seeds	10.80	10.80	597.00	8.00	8.00	491.00	18.80	18.80	1088.00
123	Sri Kinnera Seeds	191.60	190.40	4097.70	112.56	110.96	5913.50	304.16	301.36	10011.20
124	Sri Laxmi Seeds	132.20	126.40	6312.90	456.24	431.44	18297.55	588.44	557.84	24610.45
125	Sri Laxmiganapathi Seeds	10.00	10.00	0.00	0.00	0.00	0.00	10.00	10.00	0.00
126	Sri Matha Agri-Tech	249.20	211.60	5722.60	32.00	28.40	242.10	281.20	240.00	5964.70
127	Sri Mira Beej	14.93	14.93	406.06	48.80	46.00	1048.89	63.73	60.93	1454.95
128	Sri Nagarjuna Agritech	195.20	185.80	8440.40	0.00	0.00	0.00	195.20	185.80	8440.40
129	Sri Punnami Seeds	0.00	0.00	0.00	20.00	20.00	1070.10	20.00	20.00	1070.10
130	Sri Raghavendra Seeds	2.32	2.32	0.00	0.00	0.00	0.00	2.32	2.32	0.00
131	Sri Rama Dvrpsp Sangam	7.20	7.20	0.00	0.00	0.00	0.00	7.20	7.20	0.00
132	Sri Ramakrishna Seeds	22.40	22.00	1242.00	0.00	0.00	0.00	22.40	22.00	1242.00
133	Sri Sai Krishna Seeds	345.60	337.20	14601.00	135.20	135.20	5174.40	480.80	472.40	19775.40
134	Sri Sai Sadguru Seeds	862.40	350.40	5716.89	0.00	0.00	0.00	862.40	350.40	5716.89
135	Sri Sai Seeds	230.40	217.00	9762.15	581.60	542.40	16789.25	812.00	759.40	26551.40
136	Sri Sai Swarupa Seeds	8.40	8.40	471.70	182.00	167.20	3880.00	190.40	175.60	4351.70
137	Sri Santha Mallanna Agro Seeds	0.00	0.00	0.00	196.80	138.40	1190.80	196.80	138.40	1190.80
138	Sri Surya Seeds	1.20	1.20	70.20	120.40	101.20	3542.00	121.60	102.40	3612.20
										Contd.....

Sl. No.	Name of the Company	Foundation			Certified			Total		
		Area Regd. (ha)	Area Cert. (ha)	Quantity Certified (qtls)	Area Regd. (ha)	Area Cert. (ha)	Quantity Certified (qtls)	Area Regd. (ha)	Area Cert. (ha)	Quantity Certified (qtls)
139	Sri Venkatasai Seeds	62.08	62.08	2700.20	0.00	0.00	0.00	62.08	62.08	2700.20
140	Sri Vigneshwara Seeds	445.38	432.02	24559.70	147.60	147.60	5479.80	592.98	579.62	30039.50
141	Sri Vishnu Seeds	291.20	285.00	11313.80	859.20	624.00	14658.30	1150.40	909.00	25972.10
142	SSR Seeds Corporation	1444.12	1384.72	58866.00	224.40	215.20	1286.85	1668.52	1599.92	60152.85
143	Sumanjali Seeds & Farms	312.40	252.40	6137.55	1626.80	1029.20	18069.60	1939.20	1281.60	24207.15
144	Surya Agro Tech	3.60	3.50	193.15	0.00	0.00	0.00	3.60	3.50	193.15
145	Surya Seeds Company	5.80	5.80	313.20	4.80	4.80	295.00	10.60	10.60	608.20
146	T Stanes And Company Ltd	322.80	274.40	8086.10	316.00	296.60	9534.40	638.80	571.00	17620.50
147	Ujwala Seeds	80.00	70.00	2157.30	20.00	19.60	1134.00	100.00	89.60	3291.30
148	V Care Seeds Pvt Ltd	384.00	0.00	0.00	3242.80	1824.40	26210.54	3626.80	1824.40	26210.54
149	Vamsi Krishna Fertilizers	182.40	182.00	7734.60	47.60	47.60	2848.50	230.00	229.60	10583.10
150	Varad Agri Tech Ltd	804.40	385.20	6533.63	262.00	161.20	2644.70	1066.40	546.40	9178.33
151	Varalaxmi DVR Sangam	1.20	1.20	0.00	0.00	0.00	0.00	1.20	1.20	0.00
152	Varun Agritech	1051.80	984.80	47956.38	0.00	0.00	0.00	1051.80	984.80	47956.38
153	Varun Seeds & Agrotech India Pvt Ltd	175.04	167.80	3083.40	10.00	7.60	476.00	185.04	175.40	3559.40
154	Vedha Seeds	79.20	77.80	3537.00	464.00	432.00	21410.55	543.20	509.80	24947.55
155	Veera Reddy Seeds	4.80	4.80	22.90	0.00	0.00	0.00	4.80	4.80	22.90
156	Vigneshwara Hybrid Seeds Co.	557.98	541.65	23439.70	312.13	300.00	11922.50	870.12	841.65	35362.20
157	Vijay Hybrid Seeds Company	0.80	0.60	7.60	0.00	0.00	0.00	0.80	0.60	7.60
158	Vinayaka Seeds & Farms	177.44	155.64	4720.00	19.20	14.40	504.00	196.64	170.04	5224.00
159	Vishista Agri Technocarts Association	48.24	47.84	602.70	0.00	0.00	0.00	48.24	47.84	602.70
160	Vishnu Priya Seeds	0.00	0.00	0.00	59.60	53.40	905.00	59.60	53.40	905.00
161	Vivekananda Seeds	233.58	224.99	11700.95	60.40	60.40	1431.00	293.98	285.39	13131.95
162	Yogeshwara MACTCS Ltd.	0.00	0.00	0.00	155.20	155.20	2733.30	155.20	155.20	2733.30
163	Zaico Seeds Company	1.60	1.60	90.00	0.00	0.00	0.00	1.60	1.60	90.00
	TOTAL	21605.63	19205.37	760993.62	50303.86	42358.32	929737.93	71909.48	61563.69	1690731.55

ANNEXURE - XVIII

Statement showing the Crop / Major Company / Season-Wise Areas Offered, Areas Certified and Quantity of Seed Certified during the year 2017-18

Sl. No.	Crop	Company	Foundation			Certified			Total		
			Area Regd. (ha)	Area Cert. (ha)	Quantity Certified (qtls)	Area Regd. (ha)	Area Cert. (ha)	Quantity Certified (qtls)	Area Regd. (ha)	Area Cert. (ha)	Quantity Certified (qtls)
1	Paddy	NSC LTD	0.00	0.00	0.00	688.40	667.60	25849.52	688.40	667.60	25849.52
		TSSDC LTD	236.00	232.00	9039.33	6872.40	6797.40	142622.83	7108.40	7029.40	151662.16
		AGRI. DEPT.	169.60	168.40	6035.80	0.00	0.00	0.00	169.60	168.40	6035.80
		PJTSAU	75.12	73.92	2650.00	0.00	0.00	0.00	75.12	73.92	2650.00
		OTHER SSCs	5.73	5.73	273.70	424.40	419.60	16575.94	430.13	425.33	16849.64
		COOPERATIVES	61.04	61.04	1110.60	3.20	3.20	180.00	64.24	64.24	1290.60
		CENTRAL INSTITUTIONS	0.00	0.00	0.00	3.20	3.20	225.50	3.20	3.20	225.50
		PRIVATE COMPANIES	17367.04	16461.58	715677.71	15572.32	14650.02	548105.58	32939.35	31111.60	1263783.29
		Paddy Total	17914.53	17002.67	734787.14	23563.92	22541.02	733559.37	41478.44	39543.69	1468346.51
		2	Maize	TSSDC LTD	2.40	2.40	34.40	31.20	31.20	461.23	33.60
PRIVATE COMPANIES	0.80			0.80	23.50	144.20	141.40	9059.00	145.00	142.20	9082.50
Maize Total	3.20			3.20	57.90	175.40	172.60	9520.23	178.60	175.80	9578.13
3	Bajra	TSSDC LTD	1.20	1.20	12.60	0.00	0.00	0.00	1.20	1.20	12.60
		PRIVATE COMPANIES	4.80	4.80	86.37	782.40	672.40	11244.03	787.20	677.20	11330.40
		Bajra Total	6.00	6.00	98.97	782.40	672.40	11244.03	788.40	678.40	11343.00
4	Redgram	NSC LTD	0.00	0.00	0.00	9.60	9.60	133.40	9.60	9.60	133.40
		TSSDC LTD	27.20	27.20	178.70	724.80	607.20	5630.49	752.00	634.40	5809.19
		SVP	0.00	0.00	0.00	478.80	226.80	0.00	478.80	226.80	0.00
		AGRI. DEPT.	226.80	213.60	332.00	0.00	0.00	0.00	226.80	213.60	332.00
		PJTSAU	18.00	18.00	90.00	0.00	0.00	0.00	18.00	18.00	90.00
		CENTRAL INSTITUTIONS	2.80	2.80	19.50	0.00	0.00	0.00	2.80	2.80	19.50
		PRIVATE COMPANIES	37.60	36.80	220.90	40.00	32.00	0.00	77.60	68.80	220.90
Redgram Total	312.40	298.40	841.10	1253.20	875.60	5763.89	1565.60	1174.00	6604.99		

Sl. No.	Crop	Company	Foundation			Certified			Total		
			Area Regd. (ha)	Area Cert. (ha)	Quantity Certified (qtls)	Area Regd. (ha)	Area Cert. (ha)	Quantity Certified (qtls)	Area Regd. (ha)	Area Cert. (ha)	Quantity Certified (qtls)
5	Greengram	NSC LTD	0.00	0.00	0.00	0.00	0.00	1587.76	0.00	0.00	1587.76
		TSSDC LTD	13.20	13.20	58.72	495.20	492.00	3034.72	508.40	505.20	3093.44
		SVP	0.00	0.00	0.00	538.40	351.60	0.00	538.40	351.60	0.00
		AGRI. DEPT.	2.40	1.20	0.00	0.00	0.00	0.00	2.40	1.20	0.00
		PJTSAU	9.40	9.40	24.50	0.00	0.00	0.00	9.40	9.40	24.50
		PRIVATE COMPANIES	10.80	5.20	32.00	0.00	0.00	0.00	10.80	5.20	32.00
		Greengram Total	35.80	29.00	115.22	1033.60	843.60	4622.48	1069.40	872.60	4737.70
6	Blackgram	NSC LTD	0.00	0.00	0.00	0.00	0.00	1471.76	0.00	0.00	1471.76
		TSSDC LTD	15.60	15.60	146.60	35.60	35.60	5180.32	51.20	51.20	5326.92
		AGRI. DEPT.	16.00	16.00	14.80	0.00	0.00	0.00	16.00	16.00	14.80
		PJTSAU	3.20	3.20	45.10	0.00	0.00	0.00	3.20	3.20	45.10
		PRIVATE COMPANIES	5.60	4.80	38.63	0.00	0.00	0.00	5.60	4.80	38.63
				Blackgram Total	40.40	39.60	245.13	35.60	35.60	6652.08	76.00
7	Bengalgram	TSSDC LTD	322.80	314.00	5706.60	3111.60	3037.20	50760.70	3434.40	3351.20	56467.30
		SVP	0.00	0.00	0.00	841.20	565.20	137.75	841.20	565.20	137.75
		AGRI. DEPT.	20.00	4.00	74.00	0.00	0.00	0.00	20.00	4.00	74.00
		PJTSAU	10.00	10.00	58.74	7.20	7.20	130.00	17.20	17.20	188.74
		COOPERATIVES	0.00	0.00	0.00	1302.80	754.80	13236.47	1302.80	754.80	13236.47
		PRIVATE COMPANIES	24.00	24.00	466.55	890.80	469.60	3319.20	914.80	493.60	3785.75
		Bengal Gram Total	376.80	352.00	6305.89	6153.60	4834.00	67584.12	6530.40	5186.00	73890.01
8	Cowpea	PRIVATE COMPANIES	1.20	1.20	14.70	0.00	0.00	0.00	1.20	1.20	14.70
		Cowpea Total	1.20	1.20	14.70	0.00	0.00	0.00	1.20	1.20	14.70
9	Groundnut	NSC LTD	16.80	10.40	80.70	34.64	28.00	304.30	51.44	38.40	385.00
		TSSDC LTD	49.60	47.20	973.80	705.60	695.60	10524.90	755.20	742.80	11498.70
		SVP	0.00	0.00	0.00	315.20	211.20	0.00	315.20	211.20	0.00
		OTHER SSCS	62.00	62.00	1451.40	1176.80	241.20	4195.90	1238.80	303.20	5647.30
		COOPERATIVES	0.00	0.00	0.00	962.40	292.00	0.00	962.40	292.00	0.00
		PRIVATE COMPANIES	2.00	0.00	0.00	880.80	33.60	0.00	882.80	33.60	0.00
		Ground Total	130.40	119.60	2505.90	4075.44	1501.60	15025.10	4205.84	1621.20	17531.00
10	Sesamum	TSSDC LTD	4.00	4.00	0.00	24.80	24.80	74.86	28.80	28.80	74.86
		PRIVATE COMPANIES	1.60	1.60	4.24	0.00	0.00	0.00	1.60	1.60	4.24
		Sesamum	5.60	5.60	4.24	24.80	24.80	74.86	30.40	30.40	79.10

Sl. No.	Crop	Company	Foundation			Certified			Total		
			Area Regd. (ha)	Area Cert. (ha)	Quantity Certified (qtls)	Area Regd. (ha)	Area Cert. (ha)	Quantity Certified (qtls)	Area Regd. (ha)	Area Cert. (ha)	Quantity Certified (qtls)
11	Soyabean	TSSDC LTD	92.00	75.20	156.60	5282.00	4993.80	4829.38	5374.00	5069.00	4985.98
		TS OILFED LTD	79.60	58.80	949.10	0.00	0.00	0.00	79.60	58.80	949.10
		SVP	0.00	0.00	0.00	330.00	330.00	0.00	330.00	330.00	0.00
		AGRI. DEPT.	64.20	64.20	0.00	0.00	0.00	0.00	64.20	64.20	0.00
		COOPERATIVES	64.80	64.80	235.51	969.60	812.40	3361.92	1034.40	877.20	3597.43
		PRIVATE COMPANIES	2463.60	1070.00	14449.42	6056.80	4174.40	61422.01	8520.40	5244.40	75871.43
Soyabean Total		2764.20	1333.00	15790.63	12638.40	10310.60	69613.31	15402.60	11643.60	85403.94	
12	Jute	NSC LTD	0.00	0.00	0.00	191.20	183.60	1922.97	191.20	183.60	1922.97
		PRIVATE COMPANIES	3.20	3.20	46.00	286.40	284.00	2774.03	289.60	287.20	2820.03
		Jute Total	3.20	3.20	46.00	477.60	467.60	4697.00	480.80	470.80	4743.00
13	Vegetable	PRIVATE COMPANIES	0.00	0.00	0.00	27.90	27.90	404.30	27.90	27.90	404.30
		Vegetable Total	0.00	0.00	0.00	27.90	27.90	404.30	27.90	27.90	404.30
14	Fodder Jowar	TSSDC LTD	0.00	0.00	0.00	8.80	8.80	90.00	8.80	8.80	90.00
		CENTRAL INSTITUTIONS	4.80	4.80	100.00	0.00	0.00	0.00	4.80	4.80	100.00
		PRIVATE COMPANIES	3.10	3.10	40.80	0.00	0.00	0.00	3.10	3.10	40.80
		Fodder Jowar Total	7.90	7.90	140.80	8.80	8.80	90.00	16.70	16.70	230.80
15	Fodder Maize	CENTRAL INSTITUTIONS	4.00	4.00	40.00	0.00	0.00	0.00	4.00	4.00	40.00
		PRIVATE COMPANIES	0.00	0.00	0.00	52.40	41.40	886.76	52.40	41.40	886.76
		Fodder Maize Total	4.00	4.00	40.00	52.40	41.40	886.76	56.40	45.40	926.76
16	Fodder Bajra	CENTRAL INSTITUTIONS	0.00	0.00	0.00	0.80	0.80	0.40	0.80	0.80	0.40
		Fodder Bajra Total	0.00	0.00	0.00	0.80	0.80	0.40	0.80	0.80	0.40
Grand Total		21605.63	19205.37	760993.62	50303.86	42358.32	929737.93	71909.48	61563.69	1690731.55	

Sl. No.	Crop	Company	Foundation			Certified			Total		
			Area Regd. (ha)	Area Cert. (ha)	Quantity Certified (qtlis)	Area Regd. (ha)	Area Cert. (ha)	Quantity Certified (qtlis)	Area Regd. (ha)	Area Cert. (ha)	Quantity Certified (qtlis)
1	NSC Ltd.		16.80	10.40	80.70	923.84	888.80	31269.71	940.64	899.20	31350.41
2	TSSDC Ltd.		764.00	732.00	16307.35	17292.00	16723.60	223209.43	18056.00	17455.60	239516.78
3	TSOILFED Ltd		79.60	58.80	949.10	0.00	0.00	0.00	79.60	58.80	949.10
4	SVP		0.00	0.00	0.00	2503.60	1684.80	137.75	2503.60	1684.80	137.75
5	AGRIL. DEPT		499.00	467.40	6456.60	0.00	0.00	0.00	499.00	467.40	6456.60
6	PJTSAU		115.72	114.52	2868.34	7.20	7.20	130.00	122.92	121.72	2998.34
7	OTHER SSCs		67.73	67.73	1725.10	1601.20	660.80	20771.84	1668.93	728.53	22496.94
8	CO-OPERATIVES		125.84	125.84	1346.11	3238.00	1862.40	16778.39	3363.84	1988.24	18124.50
9	CENTRAL INSTITUTIONS		11.60	11.60	159.50	4.00	4.00	225.90	15.60	15.60	385.40
10	PRIVATE COMPANIES		19925.34	17617.08	731100.82	24734.02	20526.72	637214.91	44659.35	38143.80	1368315.73
GRAND TOTAL			21605.63	19205.37	760993.62	50303.86	42358.32	929737.93	71909.48	61563.69	1690731.55

A B S T R A C T

ANNEXURE - XIX

Statement showing the Division / District / Company-wise Processing Plants / Groundnut Cleaning Centres Registered During the year 2017-18

Sl. No.	Name of the Processing Plant Groundnut Cleaning Centre	Code	Location	Capacity (Qtls)	District	Division
1	Aadhaar Seeds Pvt. Ltd.	200 (TP)	Koheda (V), Abdullapurmet (M), Ranga Reddy	200	Ranga Reddy	Hyderabad
2	Abhitha Agri Solutions Pvt Ltd.	232 (TP)	Sy.No.21/2,24/3, Pochampally (V), Medchal (M)	300	Medchal-Malkajgiri	Hyderabad
3	ABL Biosciences Pvt Ltd.	227 (TP)	Sy.No.8/1a, 1aa, Bandamailaram (V), Muluu (M)	200	Siddipet	Hyderabad
4	Agricultural Research Station	859 (P)	Kampasagar (V), Tripuraram (M)	100	Nalgonda	Hyderabad
5	Aishwarya Seeds India Pvt.Ltd.	170 (TP)	Sy.No.97, Srirampur (V), Mulugu (M)	200	Siddipet	Hyderabad
6	Akshay Agri Tech	194 (TP)	Sy.No.56/A & 57/A, Devraymzal (V), Shameerpet (M)	200	Medchal	Hyderabad
7	Anjaneya Fertilizers Pesticides & Seeds	205 (TP)	D.No.5-3-77, Linga Reddy Pally, Siddipet (M & D)	200	Siddipet	Hyderabad
8	Annapurna Seeds Corporation	1306 (P)	Sy.No.266, Sircilla Road, Gadicherlapally(V), Siddipet (M)	100	Siddipet	Hyderabad
9	Anvitha Agri Bio tech Pvt.Ltd.	190 (TP)	Sy.No.172, Kothur (V), Mulugu (M)	200	Siddipet	Hyderabad
10	AP Marknet	1364 (P)	Aggnoor(V), Yalal (M)	100	Ranga Reddy	Hyderabad
11	Asst Director of Agril (F) State Seed Farm	1257 (P)	Cherukupally (V), Dindi (M)	50	Nalgonda	Hyderabad
12	B N seed Farms	60(TP)	HMDA # 8-180, Tangadpally (V), Choutupal (M)	200	Yadadri-Bhuvanagiri	Hyderabad
13	Bharathi Agro Tech	138 (TP)	Sy.No.824,825 & 829 Nuthankal (V) Medchal (M)	200	Medchal-Malkajgiri	Hyderabad
14	Bharathi Brahma Seeds	140 (TP)	Sy.No.824,825 & 829 Nuthankal (V) Medchal (M)	200	Medchal-Malkajgiri	Hyderabad
15	Bharathi Meena Seeds	147 (TP)	Sy.No.661,686 & 687, Nuthankal (V), Medchal (M)	200	Medchal-Malkajgiri	Hyderabad
						Contd...

Sl. No.	Name of the Processing Plant Groundnut Cleaning Centre	Code	Location	Capacity (Qtls)	District	Division
16	Bisco Bio Sciences Pvt. Ltd.	72 (TP)	Sy.No.11 & 12, Islampur (V), Toopran (M), Medak (Dist)	200	Medak	Hyderabad
17	Bisco Bio Sciences Pvt. Ltd.	73 (TP)	Sy.No.108, Yellampet (V), Medchal (M), R R (Dist)	200	Medchal-Malkajgiri	Hyderabad
18	Bisco Bio Sciences Pvt. Ltd.	143 (TS)	Sy.No.56,57,58,59, & 60 Manoharabad (V), Toopran (M)	200	Medak	Hyderabad
19	Brahma Agro Industries	139 (TP)	Sy.No.824,825 & 829 Nuthankal (V) Medchal (M)	100	Medchal-Malkajgiri	Hyderabad
20	Chaitanya Seeds Pvt. Ltd.	168 (TP)	Sy.No.68/1, Pochampalli (V), Medchal(M)	200	Medchal-Malkajgiri	Hyderabad
21	Chaitanya Seeds Pvt. Ltd.	167 (TP)	Sy.No.81/45,81/30, Somaram (V), Medchal(M)	200	Medchal-Malkajgiri	Hyderabad
22	DNA Agri Seeds Pvt. Ltd.	29 (TP)	Kompally (V), Qutbullapur (M)	100	Medchal-Malkajgiri	Hyderabad
23	Eldorado Agritech Pvt Ltd.	63 (TP)	Pit No.A11 & A1211, IDA Nacharam, Uppal (M)	200	Medchal-Malkajgiri	Hyderabad
24	G B R Seeds	230 (TP)	Sy.No.710, Nuthankal (V), Medchal (M)	200	Medchal Malkajgiri	Hyderabad
25	G P Seeds	78 (TP)	Gaddipally (V), Garidepally (M)	200	Suryapet	Hyderabad
26	Gaddipally Farmers Service Co-operative Society Ltd	210 (TP)	Gaddipally (V), Garidepally (M)	100	Suryapet	Hyderabad
27	Ganga Kaveri Seeds Pvt. Ltd.	336 (A)	Sy.No.115, Kandlakoya (V), Medchal	200	Medchal-Malkajgiri	Hyderabad
28	Ganga Kaveri Seeds Pvt. Ltd.	85 (TP)	Sy.no.45,47,48 &49, Kodakandla, Gajwel (M)	200	Siddipet	Hyderabad
29	Geenex Seeds India Pvt. Ltd.	228 (TP)	Sy.No.350, Torru (V), Abdullapurmet (M)	320	Ranga Reddy	Hyderabad
30	Godavari Seeds Company	1196 (P)	D.No.17-187-1, Balaji Nagar, Kodad-508206	100	Suryapet	Hyderabad
31	Green Vision Seeds	118 (TP)	Sy.No.84/UPU/Majidpally (V), Wargal (M)	100	Siddipet	Hyderabad
32	Harish Reddy Seed Conditioning Plant	1012 (P)	Kodakandla (V), Gajwel (M)	300	Medak	Hyderabad
						Contd....

Sl. No.	Name of the Processing Plant Groundnut Cleaning Centre	Code	Location	Capacity (Qtls)	District	Division
33	HM Clause India Pvt Limited	128 (TP)	D.No.6-98/4; Sy.No.563/P, Goudavelly (V), Medchal (M)	100	Medchal-Malkajgiri	Hyderabad
34	Indo American Hybrid Seeds (I) Pvt. Ltd.	202 (TP)	Ramanjapur (V), Shamshabad (M), Ranga Reddy	200	Ranga Reddy	Hyderabad
35	Indrani Hybrid Seeds Company	1205 (P)	Damarcheruvu (V) Ramayampet (M)	100	Medak	Hyderabad
36	Indrani Hybrid Seeds Company	800 (P)	Damarcheruvu (V) Ramayampet (M)	200	Medak	Hyderabad
37	Indus Valley Agro Seeds Pvt. Ltd.	209 (TP)	Sy.No.394, Thorur (V) , Hayat Nagar	200	Ranga Reddy	Hyderabad
38	Jai Hanuman Seeds	187 (TP)	Sy.No.425 & 426, Kothur (V), Mulugu (M), Siddipet	200	Siddipet	Hyderabad
39	Jai Jagannadh storage	172 (TP)	Sy.No.10,11,13,15 & 16/a, Kothur (V), Mulugu (M)	200	Siddipet	Hyderabad
40	Jai Janani Seed works	171 (TP)	Sy.No.52/A, Jhandapalli, Toopran (M)	200	Medak	Hyderabad
41	Jam Jam Agri Tech Seed Co	1028 (P)	Sy.No.25/1, Gundla Pochampalli (V), Medchal (M)	100	Medchal-Malkajgiri	Hyderabad
42	Jeevan Jyothi Seed Processing Unit	1317 (P)	Sy.No.133, Pamanagandla (V), Kattangur (M)	50	Nalgonda	Hyderabad
43	Jiva Logics Biotech India Pvt Ltd.	163 (TP)	Sy.No.124, Kandlakoi (V), Medchal (M)	200	Medchal-Malkajgiri	Hyderabad
44	JK Agri Genetics Ltd.	219 (TP)	Sy.No.509/2, Pochampally (V), Medchal (M)	200	Medchal-Malkajgiri	Hyderabad
45	Kaveri Seed Co. Ltd.	1119 (P)	Sy.No.703 part707, part712, part713 to 719, Pamulaparthy, Wargal (M)	100	Siddipet	Hyderabad
46	Kaveri Seed Company	160 (TP)	Sy.No.272/E, 73/AA, Gouraram (V), Wargal (M)	200	Siddipet	Hyderabad
47	Lucky Seeds Pvt. Ltd.	165 (TP)	Sy.No.183, (part) IDA, Phase III, Cherlapally, Kapra (M)	200	Medchal-Malkajgiri	Hyderabad
48	Madhira Agri Solutions Ltd.	131 (TP)	D.No.10-02/02, Mulugu (V&M)	200	Siddipet	Hyderabad
49	Maharashtra Hybrid Seeds Co. Pvt Ltd.	188 (TP)	S.No.5-16/1, Kailkal (V), Manoharabad (M), Medak	200	Medak	Hyderabad
50	Mani Seeds	229 (TP)	Sy.No.710, Nuthankal (V), Medchal (M)	200	Medchal Malkajgiri	Hyderabad
						Contd....

Sl. No.	Name of the Processing Plant Groundnut Cleaning Centre	Code	Location	Capacity (Qtls)	District	Division
51	Manjira Seeds	1198 (P)	H.No.4-3-184/2, Sitarampuram, Hayathnagar	100	Ranga Reddy	Hyderabad
52	Max Agri Genetics Pvt. Ltd.	213 (TP)	D.No.1-5, Sy.No.92, Kompally (V), G.Pochampally (M)	200	Medchal Malkajgiri	Hyderabad
53	Meghana Bio Seeds	18 (TP)	D.No.4-101, Thatikal (V), Nakrekal (M)	100	Nalgonda	Hyderabad
54	Mudra Seed Science Pvt. Ltd.	146 (TP)	Sy.No.94 & 95, Brahmanapally (V), Bibinagar (M)	200	Yadadri-Bhuvanagiri	Hyderabad
55	MY Seeds	199 (TP)	Devaryamzal (V), Shameerpet (M), Medchal	200	Medchal Malkajgiri	Hyderabad
56	National Seeds Corporation	306 (A)	Govt. of India under taking, 17-11, Tukaramgate, Lalguda, Sec'bad-500017	100	Ranga Reddy	Hyderabad
57	Nu Genes Pvt. Ltd.	207 (TP)	D.No.253/A & E, Muppireddyally (V), Manoharabad (M),	200	Medak	Hyderabad
58	Nuzivedu Seeds Ltd.	307(A)	Kompally, Qutbullapur (M),	400	Medchal Malkajgiri	Hyderabad
59	Nuzivedu Seeds Ltd.	192 (TP)	Sy.No.291/A, Kallakal (V), Manoharabad (M), Medak (D)	200	Medak	Hyderabad
60	Nuziveedu Seeds (P) Ltd	997 (P)	Kothur (V), Mulugu (M)	300	Medak	Hyderabad
61	Nuziveedu Seeds (P) Ltd	58 (TP)	Komapally, Gandimaisamma, Medchal	200	Medchal-Malkajgiri	Hyderabad
62	Nuziveedu Seeds (P) Ltd	28 (TP)	Sy.No.1952, Nandigama (V & M)	200	Ranga Reddy	Hyderabad
63	Penna Seeds Pvt. Ltd.	08 (TP)	Sy.No.52 & 53, Kucharam (V), Toopran (M), Medak (D)	200	Medak	Hyderabad
64	PHI Seeds Pvt. Ltd.	144 (TP)	Sy.No.65, Yellampet (V) Medchal (M)	400	Medchal Malkajgiri	Hyderabad
65	Pooja Seeds Corporation	218 (TP)	H.No.1-1-236, Siddipet (V), Siddipet (M)	200	Siddipet	Hyderabad
66	Prabhavathi Seeds	103 (TP)	Sy.No.725,726&727, Devarayanjal (V), Shameerpet (M)	200	Medchal Malkajgiri	Hyderabad
						Contd....

Sl. No.	Name of the Processing Plant Groundnut Cleaning Centre	Code	Location	Capacity (Qtls)	District	Division
67	Prasad Seeds Pvt. Ltd.	225 (TP)	Sy.No.854, Unit-I, Industrial area Medchal (V& M)	400	Medchal Malkajgiri	Hyderabad
68	Prima Kleen Seed Pvt. Ltd.	130 (TP)	Sy.No.186/1/24, Chebarthi (V) Jagadevapur (M)	200	Medak	Hyderabad
69	Proline Seeds Company India Pvt. Ltd.	161 (TP)	Sy.No.433, Ghanpur (V), Toopran (M)	400	Medak	Hyderabad
70	Raithanna Seed Processing Unit	633 (P)	Sy.No.117, Solipur (V), Shadnagar (M)	100	Ranga Reddy	Hyderabad
71	Raja Rajeshwari Seeds	149 (TP)	Sy.No.686.687 &693, Nuthankal (V), Medchal (M)	200	Medchal-Malkajgiri	Hyderabad
72	Rasar Logistics	159 (TP)	Sy.No.217 & 218, Kandlakoi (V), Medchal (M)	200	Medchal Malkajgiri	Hyderabad
73	Rasi Seeds Pvt. Ltd.	1251 (P)	Sy.No.421,422/A&424, Station Masaipet (V), Veldurthy (M)	200	Medak	Hyderabad
74	RFS, Pahadisharif	1270 (P)	Sy.No.1, Ravirata, Maheshwaram (M)	100	Ranga Reddy	Hyderabad
75	Rishi Hybrid Seeds Pvt. Ltd.	169 (TP)	Sy.No.659 & 661, Devaryamjal (V), Shamirpet (M)	200	Medchal-Malkajgiri	Hyderabad
76	Sai Purna Seeds	46 (TP)	Sy.No.30/e/aa, Regd.No.2599, Mulugu (V) & (M)	400	Siddipet	Hyderabad
77	Sapthagiri Seeds Co.	76 (TP)	H.No.8-100/A, Medak Road, Ramayampet (V&M)	200	Medak	Hyderabad
78	Saraswathi Seeds	148 (TP)	Sy.No.686.687 &693, Nuthankal (V), Medchal (M)	200	Medchal-Malkajgiri	Hyderabad
79	Shai-La Investment & Fin, Consultants (P) Ltd	109 (TP)	Door No.19/D,Gundlapochampally (V) Medchal (M)	400	Medchal-Malkajgiri	Hyderabad
80	Shakthi Seeds Pvt. Ltd.	104 (TP)	Sy.No. 647/c, Devaryamzal (V) Shamirpet (M)	100	Medchal-Malkajgiri	Hyderabad
81	Shankar Seed Farm	1068 (P)	Sy.No.107, Solipur (V), Shadnagar (M)	100	Ranga Reddy	Hyderabad
82	Shannukha Agro-tech	30 (TP)	Goliparthy Road, Sy.No.773/R4, Ramayampet (V) & (M)	200	Medak	Hyderabad
83	Shiva Sai Seeds	91 (TP)	Venkatapuram (V), Munagala (M)	200	Suryapet	Hyderabad
84	Shriram Bio Seed Genetics	107(TP)	Sy.No. 64, Gundlapochampally (V), Medchal (M)	400	Medchal-Malkajgiri	Hyderabad
						Contd...

Sl. No.	Name of the Processing Plant Groundnut Cleaning Centre	Code	Location	Capacity (Qtls)	District	Division
85	Siri Seeds India Pvt. Ltd.	127 (TP)	Sy.No... Nacharam (V), Wargal (M)	200	Medak	Hyderabad
86	SM Pakala Agritech	123 (TP)	Sy.No.337-339,342-344, Nuthankal (V), Medchal (M)	200	Medchal-Malkajgiri	Hyderabad
87	Sri Ganesh Seeds Corporation	1210 (P)	Sy.No.642, Mittapally (V) Siddipet (M)	100	Siddipet	Hyderabad
88	Sri Ganga Godavari Hyb Seeds Company	106 (TP)	Sy.No.246/a, Masaipet (V), Veldurthy (M)	100	Medak	Hyderabad
89	Sri Hari Hara Seeds Corporation	1362 (P)	Sy.No.471, Hanumannagar, Narsapur (Road)	100	Medak	Hyderabad
90	Sri Jai Kisan Seeds Co.	112 (TP)	Sy.No.1881, op. Balaji Garden, Prashanth Nagar, Siddipet	100	Siddipet	Hyderabad
91	Sri Ramanjaneya Seed Processing Plant Pvt. Ltd.	166 (TP)	Sy.No.97, Srirampur (V), Mulugu(M).	200	Siddipet	Hyderabad
92	Sri Sai Harsha Seeds	1381 (P)	Sy.No. 659, Devaryamzal (V) Shamirpet (M)	100	Medchal Malkajgiri	Hyderabad
93	Sri Tulasi Agritech	198 (TP)	Sy.No.48, Kodakandla(V), Medchal (M)	200	Medchal Malkajgiri	Hyderabad
94	Sri Venkata Sai Seeds	1116 (P)	Gaddipally (V), Garidepally (M)	100	Suryapet	Hyderabad
95	Sri Vishnu Seeds	50 (TP)	Sy.No.775/E/Doulthabad Road, Ramayampet (V) & (M)	200	Medak	Hyderabad
96	SRTC, Rajendranagar	1171 (P)	Sy.No.1, Budvel (V), Rajendranagar (M)	100	Ranga Reddy	Hyderabad
97	SS Agri Seed Park	173 (TP)	Sy.No.2-39, Ramaipally (V), Manoharabad(M)	200	Medak	Hyderabad
98	SSR Seeds Corporation	594 (A)	H.No.7-10/1Sy.No.565, Lingareddypally (V), Siddipet	300	Siddipet	Hyderabad
99	SSR Seeds Pvt. Ltd.	61 (TP)	H.No.7-10-1/A, Sy.No.565, Lingareddypally (V), Siddipet (M)	200	Siddipet	Hyderabad
100	Sudhakar Seeds	948 (P)	Gaddipally (V), Garidepally (M)	100	Suryapet	Hyderabad
101	Sumathi Seeds Pvt. Ltd.	11 (TP)	Sy.No.271/E/EE, Gouraram (V), Wargal (M)	100	Siddipet	Hyderabad
102	Sun Rise Agro Seeds Pvt. Ltd.	203 (TP)	Devaryamzal (V), Shameerpet (M), Medchal	200	Medchal Malkajgiri	Hyderabad
						Contd...

Sl. No.	Name of the Processing Plant Groundnut Cleaning Centre	Code	Location	Capacity (Qtl)	District	Division
103	Suphala Agri Genetics Pvt.Ltd.	154 (TP)	Sy.No.33 & 77, Kuntloor (V), Hayathnagar (M)	200	Ranga Reddy	Hyderabad
104	Syngenta Indai Ltd.	141 (TP)	Sy.No.660 & 661, Nuthankal (V), Medchal (M)	200	Medchal-Malkajgiri	Hyderabad
105	TSSDC Ltd.	233	Nidamanoor (V) & (M) - 508 278	200	Nalgonda	Hyderabad
106	TSSDC Ltd.	331 (A)	Nandipahad (V), Miryalaguda (M)	200	Nalgonda	Hyderabad
107	TSSDC Ltd.	101 (TP)	Sy.No.173/2, Jogipet (V), Andhole (M), Medak	200	Medak	Hyderabad
108	TSSDC Ltd.	100 (TP)	Door No. Jukkai (V), Narayankhed (M)	200	Medak	Hyderabad
109	TSSDC Ltd.	99	Door No. 4-15, Jeedimetla, Ranga Reddy	200	Ranga Reddy	Hyderabad
110	UPL Limited	164 (TP)	Sy.No.315 & 316, Kallakal(V), Toopran (M)	300	Medak	Hyderabad
111	Vera Lead Mark Projects Pvt. Ltd.	62 (TP)	Sy. No. 36 & 37, Muneerabad (V), Medchal (M)	200	Medchal Malkajgiri	Hyderabad
112	VIB Agri Tech	189 (TP)	Sy.No.605/P, Pudur (V), Medchal (M), Medchal Malkajgiri (M)	100	Medchal Malkajgiri	Hyderabad
113	Vijendra Reddy Cob Drying Unit	1014 (P)	Sy.No.48&49,Kodakandla(V), Gajwel(M)	400	Siddipet	Hyderabad
114	Vikram Agros	19 (TP)	Sy.No.127,130, Nandigama (V), Patancheru	100	Medak	Hyderabad
115	Vishal Seeds (P) Ltd.	03 (TP)	8-2-108/3, Hasthinapuram North, Nagarjunasagar Road	100	Ranga Reddy	Hyderabad
116	Vishnu Seeds Pvt Ltd.	231 (TP)	Sy.No.113, Mangalpally (V), Ibbrahim Patham (M)	100	Ranga Reddy	Hyderabad
117	VNR Seeds Pvt. Ltd.	145 (TP)	Sy.No. /8/1/AA, Bandamailaram (V), Mulugu(M)	100	Siddipet	Hyderabad
118	Yaganti Seeds Pvt. Ltd.	191 (TP)	Sy.No.95/2, Kandlakoi (V), Medchal (M)	100	Medchal Malkajgiri	Hyderabad
119	Surya Agro Tech	892 (P)	D.No.1-1/1W, Khanapur, Nizamabad Rural, Nizamabad	80	Nizamabad	Nizamabad
120	Karshak Seed Village Programme Group	1375 (M)	Aloor, Armoor, Nizamabad	80	Nizamabad	Nizamabad
						Contd...

Sl. No.	Name of the Processing Plant Groundnut Cleaning Centre	Code	Location	Capacity (Qtls)	District	Division
121	Godavari Gold Seeds	1158 (P)	D.No.8-84, Ankapoor, Armoor, Nizamabad	80	Nizamabad	Nizamabad
122	Pinakani Seeds	1165 (P)	D.No. 8-87, Ankapoor,Armoor, Nizamabad	80	Nizamabad	Nizamabad
123	Kisan Hybrid Seeds	1191 (P)	D.No. 4-7-125/2, Armoor, Nizamabad	80	Nizamabad	Nizamabad
124	Godavari Agro Seeds	02 (TP)	D.No. 2-93/1, Masakapur, Khanapur, Nirmal	80	Nirmal	Nizamabad
125	HACA Ltd.	102 (TP)	Janakampet, Yedapally Nizamabad	80	Nizamabad	Nizamabad
126	Triveni Agri Tech	116 (TP)	D.No. 763/4, Ankapoor, Armoor, Nizamabad	80	Nizamabad	Nizamabad
127	Shiva Ganga Seeds	142 (TP)	D.No. 7-62/6, Ankapoor, Armoor, Nizamabad	80	Nizamabad	Nizamabad
128	Ganga Devi Seeds Company	156 (TP)	Argul, Jakranpally, Nizamabad	80	Nizamabad	Nizamabad
129	Thirumala Seeds Processing Plant	134 (TP)	D.No. 3-124, Mupkal, Nizamabad	80	Nizamabad	Nizamabad
130	Kanchan Ganga Seeds Company Private Limited	150 (TP)	D.No. 235/1, Industrial Estate, Sarangapur, Nizamabad	80	Nizamabad	Nizamabad
131	Ganga Seeds	928 (P)	D.No. 7-63/3, Ankapoor, Armoor, Nizamabad	80	Nizamabad	Nizamabad
132	Ganga Kaveri Seeds Pvt. Ltd.	773 (P)	D.No. 767-63/3, Ankapoor, Armoor, Nizamabad	80	Nizamabad	Nizamabad
133	Sri Venkateswara Seeds Plant	536 (A)	D.No.3-2-4, Armoor, Nizamabad	80	Nizamabad	Nizamabad
134	Sri Laxmi Seeds	927 (P)	Govindpet Road, Brahmanapalli, Jakranpally, Nizamabad	80	Nizamabad	Nizamabad
135	Mahalaxmi Seeds plant	1156 (P)	D.No. 3-61, Municipally, Jakranpally, Nizamabad	80	Nizamabad	Nizamabad
136	Gayatri Seeds Corporation	924 (P)	D.No. 4-55, Govindpet Road, Brahmanapalli, Jakranpally, Nizamabad	80	Nizamabad	Nizamabad
137	Sai Seeds	926 (P)	D.No.1-2-28/22, Sofinagar, Nirmal	80	Nirmal	Nizamabad
138	Shubha Ganga Seeds	151 (TP)	Sy.No.571/2, Padgal X Road Padgal, Velpur, Nizamabad	80	Nizamabad	Nizamabad
						Contd...

Sl. No.	Name of the Processing Plant Groundnut Cleaning Centre	Code	Location	Capacity (Qtls)	District	Division
139	TSSDC Ltd.	158 (TP)	Sy.No.529/2, Chincholi (B), Sarangapur, Nirmal	80	Nirmal	Nizamabad
140	TSSDC Ltd.	87 (TP)	Pochera, Adilabad	80	Adilabad	Nizamabad
141	TSSDC Ltd.	88 (TP)	Bhainsa, Nirmal	80	Nirmal	Nizamabad
142	TSSDC Ltd.	89 (TP)	Ichoda, Adilabad	80	Adilabad	Nizamabad
143	KGLN Hybrid Seeds	929 (P)	D.No.1-3/1/A, Mamidipally, Armoor, Nizamabad	80	Nizamabad	Nizamabad
144	Nandi Seeds Pvt. Ltd.	1371 (P)	D.No.12-5-179, Arsapally, Nizamabad	80	Nizamabad	Nizamabad
145	TSSDC Ltd.	13	D.No.2-14/2, Sarangapur, Industrial Estate, Nizamabad	320	Nizamabad	Nizamabad
146	Zaheer Agro Industries	1022 (P)	D.No.201,202, D-1 Unit, Industrial Estate, Sarangapur, Nizamabad	80	Nizamabad	Nizamabad
147	Atheeq Seeds	1021 (P)	D.No.E2, 201, 202, Industrial Estate, Sarangapur, Nizamabad	80	Nizamabad	Nizamabad
148	Sri Hari Hybrid Seeds Company	1005 (P)	D.No.6-136/13/1, Gundaram, Nizamabad Rural, Nizamabad	80	Nizamabad	Nizamabad
149	Sri Tirumala Hybrid Seeds Company	428 (A)	D.No.7-62/4, Ankapoor, Armoor, Nizamabad	80	Nizamabad	Nizamabad
150	Guradi Reddy Rythu Sangam	802 (P)	D.No.1-131/4/19, Ankapoor, Armoor, Nizamabad	80	Nizamabad	Nizamabad
151	Hara Tech Seeds	469 (A)	D.No.6-2/3, Perkit, Armoor, Nizamabad	160	Nizamabad	Nizamabad
152	Armoor Hybrid Seeds	225	D.No.4-53, Govindpet Road, Brahmanpally, Jakranpally, Nizamabad	160	Nizamabad	Nizamabad
153	Maruthi Seeds Company	425 (A)	D.No.3-1-111/9, NH-63, Nizamabad Road, Armoor, Nizamabad	160	Nizamabad	Nizamabad
154	Om Seeds Corporation	682 (P)	D.No.3-2-1/2/1, Opp. LIC Building , Nizamabad Road, Armoor, Nizamabad	80	Nizamabad	Nizamabad
155	Andhra Seeds Processing Plant	965 (P)	D.No.3-1-111/9, Nizamabad Road, Armoor, Nizamabad	80	Nizamabad	Nizamabad
156	Mahadhan Agro Inudstries	810 (P)	D.No.8-43, A & B, Satyanarayanapuram, Varni, Nizamabad	80	Nizamabad	Nizamabad

Sl. No.	Name of the Processing Plant Groundnut Cleaning Centre	Code	Location	Capacity (Qtls)	District	Division
157	Sri Raghavendra Seeds	824 (P)	D.No.8-84, Satyanarayanapuram, Vani, Nizamabad	80	Nizamabad	Nizamabad
158	Narsimha Agri Tech	1260 (P)	D.No.7-46, Argul, Jakranpally, Nizamabad	80	Nizamabad	Nizamabad
159	Sri Meera Beej	12 (TP)	D-5, Industrial Estate, Sofinagar, Nirmal	80	Nirmal	Nizamabad
160	Nath Bio-Genes (I) Limited	37 (TP)	D.No.2-15, Municipally, Jakranpally, Nizamabad	80	Nizamabad	Nizamabad
161	Sri Gangothri Hybrid Seeds	38 (TP)	D.No.4-62, Govindpet Road, Brahmanpally, Jakranpally, Nizamabad	80	Nizamabad	Nizamabad
162	The Primary Agri.Co.Operative Credit Society Limited	40 (TP)	D.No.2-45/1, Makloor, Nizamabad	80	Nizamabad	Nizamabad
163	Akshaya Seeds Corporation	48 (TP)	D.No.4-7-123/1, Dhobighat, Nizamabad Road, Armoor, Nizamabad	80	Nizamabad	Nizamabad
164	Sri Sai Seed Processing Plant	55 (TP)	D.No.5-83/22, NH-63 Road, Near Srinivas Reddy Engineering College, Municipally, Jakranpally, Nizamabad	80	Nizamabad	Nizamabad
165	Sri Ganga Hybrid Seeds	817 (P)	D.No. 4-130/60, Ankepoor, Armoor, Nizamabad	80	Nizamabad	Nizamabad
166	Soumya Agri Tech	1267 (P)	D.No. 4-4-14/7, Ashok nagar, Armoor, Nizamabad	80	Nizamabad	Nizamabad
167	Sri Maha Laxmi Seed Storage Godown	1278 (P)	D.No. 3-61/2, Mulpally, Jakranpally, Nizamabad	80	Nizamabad	Nizamabad
168	Ganga Agri Tech	1234 (P)	D.No. 4-7-124, Dhobighat, Armoor, Nizamabad	80	Nizamabad	Nizamabad
169	TSSDC Ltd.	1266 (P)	D.No. 3-1-110,111, Nizamabad Road, Armoor, Nizamabad	80	Nizamabad	Nizamabad
170	Bharath Laxmi Seeds	182 (TP)	Sy.No. 704 & 706, Argul, Jakranpalli, Nizamabad	80	Nizamabad	Nizamabad
171	Sushanth Seed Proc. & Godowns	183 (TP)	Sy.No. 5 & 6, Sarangapur, Nizamabad Rural, Nizamabad	80	Nizamabad	Nizamabad
172	Maharashtra Hybrid Seeds Co. Pvt. Ltd.	201 (TP)	Shed.No. E 4,5,6,IE, Sarangapur, Nizamabad Rural, Nizamabad	80	Nizamabad	Nizamabad
173	Thrimula Agritech	208 (TP)	D.No. 7-62/4A, Ankapur, Armoor, Nizamabad	80	Nizamabad	Nizamabad
						Contd...

Sl. No.	Name of the Processing Plant Groundnut Cleaning Centre	Code	Location	Capacity (Qtls)	District	Division
174	Soumya Agri Tech Seed Godown	186 (TS)	D.No. 5-83/77, Municipally, Jakranapally, Nizamabad	80	Nizamabad	Nizamabad
175	Soumya Agri Tech Seed Storage Godown	184 (TS)	Shiva Ganga Godown, Ankapoor, Armoor, Nizamabad	80	Nizamabad	Nizamabad
176	Zaheer Agritech Industries	217 (TP)	D.No. 156, IE, Sarangapur, Nizamabad	80	Nizamabad	Nizamabad
177	K.S. Seed Processing Plant	65 (TP)	D.No.5-83/76, Municipally, Jakranpally, Nizamabad	80	Nizamabad	Nizamabad
178	Sri Sai Ganga Hi-Tech Seeds	67 (TP)	D.No.8-88, NH-63 Road, Ankapoor, Armoor, Nizamabad	80	Nizamabad	Nizamabad
179	Sangeetha Seeds Corporation	68 (TP)	Sy.No.32/b/1, 32/a, Pondurthy, Rajampet, Kamareddy	80	Kamareddy	Nizamabad
180	Kavya Hybrid Seeds	69 (TP)	D.No.4-63/164/1, Brahamanpally, Jakranpally, Nizamabad	80	Nizamabad	Nizamabad
181	Godavari Bio-Seeds Company	70 (TP)	D.No.7/62/2, NH-63 Road, Ankapoor, Armoor, Nizamabad	80	Nizamabad	Nizamabad
182	Ganga Sagar Hybrid Seeds Company	71 (TP)	D.No.7-63/2/1, NH-63 Road, Ankapoor, Armoor, Nizamabad	80	Nizamabad	Nizamabad
183	Balaji Hybrid Seeds Company	1113 (P)	D.No.6-43/1, Bardipur, Ditchpally, Nizamabad	80	Nizamabad	Nizamabad
184	Laxmi Agri Tech	1059 (P)	D.No.7-63/2, Ankapoor, Armoor, Nizamabad	80	Nizamabad	Nizamabad
185	Green Vision Agri Tech	847 (P)	D.No.8-85, Ankapoor, Armoor, Nizamabad	80	Nizamabad	Nizamabad
186	Ganga Yamuna Hy. Seeds	880 (P)	D.No.7-62/5, Ankapoor Armoor, Nizamabad	80	Nizamabad	Nizamabad
187	Ganga Bhavani Seeds	1305 (P)	D.No.7-1/2, Ankapoor, Armoor, Nizamabad	80	Nizamabad	Nizamabad
188	Vijaya Hybrid Seeds	630 (P)	D.No. 3-1-111/8/1, Armoor, Nizamabad	80	Nizamabad	Nizamabad
189	Sanjeevani Hybrid Seeds Company	708 (P)	D.No. 4-7-124, Armoor, Nizamabad	160	Nizamabad	Nizamabad
190	State Seed Farm	860 (P)	Sy.No. 11/1, Boppaspally, Narsullabab, Kamareddy	80	Kamareddy	Nizamabad
191	Laxmi Sagar Hybrid Seeds	77 (TP)	D.No. 1-136, NH-63 Road, Ankapoor, Armoor, Nizamabad	80	Nizamabad	Nizamabad
						Contd...

Sl. No.	Name of the Processing Plant Groundnut Cleaning Centre	Code	Location	Capacity (Qtls)	District	Division
192	Krishidhan Seeds Pvt. Ltd.	1123 (P)	D.No. 1-124, Khanapur, Nizamabad Rural, Nizamabad	80	Nizamabad	Nizamabad
193	Sun Hybrid Seeds Company	79 (TP)	Sy.No. 921/2,3,4, Ankapur, Armoor, Nizamabad	80	Nizamabad	Nizamabad
194	Kanakadurga Hybrid Seeds Company	82 (TP)	D.No. 7-62/2/A, Ankapur, Armoor, Nizamabad	80	Nizamabad	Nizamabad
195	A.N.Reddy Seeds	1092 (P)	Sy.No.1581, Vill: I.D.A., Madikonda, Mdl: Hanamkonda	200	Warangal (Urban)	Warangal
196	Abhinanda Seeds Pvt. Ltd.	1274 (P)	Sy.No.558, Vill: Suraram, Mdl: Elkathurthy	100	Warangal (Urban)	Warangal
197	Amruth Agro-Tech (Unit-I)	433-A	Sy.No.1581, Vill: I.P., Madikonda, Mdl: Hanamkonda	600	Warangal (Urban)	Warangal
198	Amruth Agro-Tech (Unit-II)	1029 (P)	Plot No.1B,2A,2B,3A,3B&4A, Vill: I.P., Madikonda, Mdl: Hanamkonda	600	Warangal (Urban)	Warangal
199	Annadatha Seeds Co.	792 (P)	Plot No. 228/A, Vill: I.D.A., Rampur, Mdl: Dharmasagar	200	Warangal (Urban)	Warangal
200	Aravind Seeds Pvt. Ltd.	1033 (P)	Sy.No. 424/2,3,5 & 434/2,3, Vill: Ananthasagar, Mdl: Hasanparthy	400	Warangal (Urban)	Warangal
201	Associate Director of Research (RARS CTZ)	74 (TP)	Mulugu Road, Warangal	50	Warangal (Urban)	Warangal
202	Balaji Seeds Co.	1197 (P)	Plot No. 179/C, Vill: I.D.A., Madikonda, Mdl: Hanamkonda	200	Warangal (Urban)	Warangal
203	Devi Adarsha Rhythu Seeds	129 (TP)	H. No. 2-4, Vill: Narlapur, Mdl: Parkal, Dist: Warangal	200	Warangal	Warangal
204	Divya Seeds	126 (TP)	Sy.No. 72/A, Vill: Somidi, Mdl: Hanamkonda	200	Warangal (Urban)	Warangal
205	Divya Seeds & Processors	349-A	Plot No. 246, Vill: I.D.A., Rampur, Mdl: Dharmasagar	200	Warangal (Urban)	Warangal
206	Factum Seeds	206 (TP)	Sy.No. 542, Vill: Shayampet, Mdl: Hanamkonda	200	Warangal (Urban)	Warangal
207	Gangothri Seeds	999 (P)	Plot No. 185, Vill: I.D.A., Rampur, Mdl: Dharmasagar	200	Warangal (Urban)	Warangal
208	Harsha Seeds	1099(P)	Plot No. 85 & 86, Vill: I.D.A., Rampur, Mdl: Dharmasagar	200	Warangal (Urban)	Warangal
209	Himalaya Agri Biotech	195 (TP)	Sy.No 5-119, Vill: Suraram, Mdl: Elkathurthy	200	Warangal (Urban)	Warangal
						Contd...

Sl. No.	Name of the Processing Plant Groundnut Cleaning Centre	Code	Location	Capacity (Qtls)	District	Division
210	Hi-Tech Agro Seeds & Farms	473-A	H.No. 5-188, Vill: Reddypuram, Mdl: Hasanparthy	200	Warangal (Urban)	Warangal
211	Jyothi Enterprise	226 (TP)	Sy.No.42 & 43 , Vill: IP Madikonda, Mdl: Kazipet	200	Warangal (Urban)	Warangal
212	Kanakadurga Seeds & Procrs	582-A	Plot No. 179, Vill: I.D.A., Rampur, Mdl: Dharmasagar	200	Warangal (Urban)	Warangal
213	Karshak Seeds & Seed Procrs	239	D.No. 5-208, Vill: Pasra, Mdl: Govindaraopet	200	Jayashankar Bhoopalpally	Warangal
214	Karshak Seeds & Seed Procrs	992(P)	Plot No. 177 & 178, Vill: I.D.A., Rampur, Mdl: Dharmasagar	300	Warangal (Urban)	Warangal
215	Kaveri Seed Company Ltd.	407 (A)	Sy.No.137/A, Vill: Gatlanarsingapur, Mdl: Bheemadevarapally	200	Warangal (Urban)	Warangal
216	Keshava Seeds Proc Plant	1104(P)	Vill: Nadikuda, Mdl:Parakal	200	Warangal	Warangal
217	Krishni Vigyan Kendra	1303 (P)	Vill: Malyal, Mdl: Mahabubabad	200	Mahabubabad	Warangal
218	Laxmi Seed Processors	415-A	H.No.1-9/1, Vill: Nakkalalpally, Mdl: Hanamkonda	400	Warangal (Urban)	Warangal
219	M.R. Agri Tech	1148 (P)	Plot No.186/B&187, Vill: I.D.A., Madikonda, Mdl: Hanamkonda	300	Warangal (Urban)	Warangal
220	Mahalaxmi Seed Processing	119 (TP)	Vill: Chalvai, Mdl: Grovindaraopet	400	Jayashankar Bhoopalpally	Warangal
221	Mangala Seeds	569-A	Plot No. 202 & 203, Vill: I.D.A., Rampur, Mdl: Dharmasagar	800	Warangal (Urban)	Warangal
222	Mythri Seeds	1361 (P)	H.No. 6-6, X-Road, Vill: Bhupalapatnam, Mdl: Pinapaka	200	Khammam	Warangal
223	Niharika Agri Tech	1189(P)	Plot No.31&40, Vill: I.D.A., Madikonda, Mdl: Hanamkonda	200	Warangal (Urban)	Warangal
224	NSC	6	D.No. 2-11, Vill: Madikonda, Mdl: Hanamkonda, Warangal	500	Warangal (Urban)	Warangal
225	NYSSA Agri-Tech	1262 (P)	Plot No. 58,59,64 & 65, Vill: I.D.A., Rampur, Mdl: Dharmasagar	600	Warangal (Urban)	Warangal
226	Orugallu Seeds	1126 (P)	Plot No.214&215, Vill: I.D.A., Rampur, Mdl: Dharmasagar	600	Warangal (Urban)	Warangal
227	Padira Seeds & Forms	14 (TP)	Sy.No. 254/EL, Vill: Damera, Mdl: Atmakur	200	Warangal (Rural)	Warangal
						Contd...

Sl. No.	Name of the Processing Plant Groundnut Cleaning Centre	Code	Location	Capacity (Qtls)	District	Division
228	Padira Seeds & Processors	1065 (P)	Vill: Damera, Mdl: Atmakur	200	Warangal (Rural)	Warangal
229	Padmavathi Industries	1227 (P)	Plot No. 3, Vill: I.D.A., Rampur, Mdl: Dharmasagar	200	Warangal (Urban)	Warangal
230	Paladugu Seeds	680 (P)	Plot No.181 & 182, Vill: I.D.A., Rampur, Mdl: Dharmasagar	400	Warangal (Urban)	Warangal
231	Pavani Seed Processors	63	H.No.4-23, Vill & Mdl: Govindaraopet	500	Jayashankar Bhoopalpally	Warangal
232	Primary Agriculture Co-Operative Credit Society	92 (TP)	Vill: Kurmavally, Mdl: Thallada, Dist: Khammam	200	Khammam	Warangal
233	Raghavendhara Seeds	122 (TP)	Plot No.185, Vill: Madikonda, Mdl: Kazipet, Dist: Warangal	200	Warangal (Urban)	Warangal
234	Raja Rajeshwari Seeds & Procrs.	903(P)	Plot No.174 & 175, Vill: I.D.A., Rampur, Mdl: Dharmasagar	200	Warangal (Urban)	Warangal
235	Ravi Hybrid Seeds	1333 (P)	5-26, Vill: Sujathanagar, Mdl: Kothagudem	200	Badradi Kothagudem	Warangal
236	Reshma Chemicals (P) Ltd	44 (TP)	H.No. 8-9/3, Vill: Janpaka, Mdl: Geesukonda	100	Warangal (Rural)	Warangal
237	Sandeep Seeds & Farms	651 (P)	H.No. 2-47/1, Vill: Palivelpula, Mdl: Hanamkonda	1000	Warangal (Urban)	Warangal
238	Sri Balaji Seed Processors	1275 (P)	5-58/A, Vill: Pasara, Mdl: Govindaraopet	200	Jayashankar Bhoopalpally	Warangal
239	Sri Dhanalaxmi Industries	1105 (P)	Plot No.195, Vill: I.D.A., Rampur, Mdl: Dharmasagar	200	Warangal (Urban)	Warangal
240	Sri Dhanyalaxmi Seeds & Procrs	442-A	Vill & Mdl: Govindaraopet	200	Jayashankar Bhoopalpally	Warangal
241	Sri Laxmi Ganapathi Seeds	121 (TP)	Sy.No. 350/1/1, Post. Devannapeta Vill: Bheemaram, Mdl: Hasnparthi, Dist: Warangal	400	Warangal	Warangal
242	Sri Laxmi Seeds	33 (TP)	Plot No. 2 (Site: B), Vill: I.D.A, Rampur, Mdl: Dharmasagar	100	Warangal (Urban)	Warangal
243	Sri Matha Agri-Tech	1003 (P)	Plot No. 2 & 15, Vill: I.D.A., Rampur, Mdl: Dharmasagar	400	Warangal (Urban)	Warangal
244	Sri Rama DRVJUPSPSangam	541-A	Vill: Mogdumpuram, Mdl: Chennaraopet	100	Warangal (Rural)	Warangal
245	Sri Sai Swaroopa Seeds	1034 (P)	Sy.No. 424/2.3 & 5, Vill: Ananthasagar, Mdl: Hasanparthy	400	Warangal (Urban)	Warangal
						Contd...

Sl. No.	Name of the Processing Plant Groundnut Cleaning Centre	Code	Location	Capacity (Qts)	District	Division
246	Sri Thirumala Gayathri Industries	1358 (P)	Plot No. 168, Vill: I.P., Madikonda, Mdl: Hanamkonda	100	Warangal (Urban)	Warangal
247	Srinidhi Seeds	1268 (P)	H.No.1-3/3/1, Seethampet Rd, Vill& Mdl: Hasanparthy	300	Warangal (Urban)	Warangal
248	Srinivasa Seeds & Proc Plant	1276 (P)	Plot No. 199, Vill: IDA., Madikonda, Mdl: Hanamkonda	200	Warangal (Urban)	Warangal
249	Sumanjali Seeds & Farms	991 (P)	D.No. 23-6-187A, Vill: Hunter Road, Mdl: Hanamkonda	400	Warangal (Urban)	Warangal
250	Surya Chandra Industries	110 (TP)	Plot No.17 & 18, Vill: IDA, Rampur, Mdl: Dharmasagar, Dist: Warangal	600	Warangal (Urban)	Warangal
251	Surya Jyothi Seeds India Pvt. Ltd.	1373 (P)	Sy.No.422/2,3,5, Vill: Ananthasagar, Mdl: Hasanparthy	600	Warangal	Warangal
252	Thirumala Industries	196 (TP)	Plot No. 30 & 41, Vill: I.P.Madikonda, Mdl: Kazipet	200	Warangal (Urban)	Warangal
253	Trimurthy Industries Seed Processing Unit	390 (A)	Vill: Reddypalem, Mdl: Geesukonda	200	Warangal (Urban)	Warangal
254	TSSDC Ltd.	330-A	H.No. 2-3-96/49, Vill: Arempula, Mdl: Khammam	400	Khammam	Warangal
255	TSSDC Ltd.	93 (TP)	Vill & Mdl: Raghunathapalem, Dist: Khammam	400	Khammam	Warangal
256	TSSDC Ltd.	243	D.No. 2-65-49/1-A, Vill: Madikonda, Mdl: Hanamkonda	1000	Warangal (Urban)	Warangal
257	TSSDC Ltd.	99 (TP)	Vill & Mdl: Govindaraopet	1000	Jayashankar Bhoopalpally	Warangal
258	V.M. Industries	75 (TP)	Plot No. 32-39, Vill: I.P.Madikonda, Mdl: Hanamkonda	400	Warangal (Urban)	Warangal
259	Vamsi Krishna Seed Procrs.	858 (P)	Sy.No.101-B, Vill: Mamunoor, Mdl: Hanamkonda	400	Warangal (Urban)	Warangal
260	Varsha Seeds & Seed Procrs.	06 (TP)	Sy.No.490, Vill: Vangapahad, Mdl: Hasanparthy	100	Warangal (Urban)	Warangal
261	Vasu Seeds	120 (TP)	Sy.No. 96/A, Vill: B.Gangaram, Mdl: Sathupally, Dist: Khammam	200	Khammam	Warangal
262	Vivekananda Seeds	105 (TP)	Sy.No.185/B2, Vill: Durgampet, Oorugonda, Mdl: Damera, Dist: Warangal	400	Warangal (Rural)	Warangal
263	Aadya Seeds	211-Tp	Door No. 4-69/2/1, Sy.No.30/B, Bornapally (V), Huzurabad (M), Karimnagar	480	Karimnagar	Karimnagar
						Contd...

Sl. No.	Name of the Processing Plant Groundnut Cleaning Centre	Code	Location	Capacity (Qtls)	District	Division
264	Amaravati Seeds	124-TP	186/1/A, Peddapapaiahpally (V), Huzurabad(M)	480	Karimnagar	Karimnagar
265	Anila Seed Processing Plant	327-A	Maktha (V), Shankarapatnam (M)	800	Karimnagar	Karimnagar
266	Annadata Seeds Processing Plant	1040-P	Dammakkapet (V), Huzurabad (M)	800	Karimnagar	Karimnagar
267	Bhagya Sree Seeds	1093-P	Parkal Road, Chinnapaiahpally(V), Huzurabad(M)	720	Karimnagar	Karimnagar
268	Chaithanya Seeds	845-P	Molangu 'X' Road, Shankarapatnam (M)	1040	Karimnagar	Karimnagar
269	Dhanalaxmi Dhanya Vithana Raithu Paraspasa Sahakara Parimitha Sangam Ltd	1008-A	Gangipally (V), Manakondur(M)	480	Karimnagar	Karimnagar
270	Dhanalaxmi Seeds & Processing Plant	577-A	Opp: F.C.I., Korapally Road, Jammikunta (M)	480	Karimnagar	Karimnagar
271	Dharmarajpally Dhanya Vithana Paraspasa Sahaya Sahakara Parimitha Sangam	873-P	Dharmarajpally (V), Huzurabad(M)	480	Karimnagar	Karimnagar
272	Everest Seeds	906-P	Bornapally(V), Huzurabad(M)	800	Karimnagar	Karimnagar
273	Ganapathi Seeds	839-P	Parkal 'X' Road, Huzurabad(M)	800	Karimnagar	Karimnagar
274	Ganga Kaveri Seeds Private Limited	777-P	Maktha (V), Shankarapatnam (M)	800	Karimnagar	Karimnagar
275	Ganga Seeds	1185-P	Pachnur (V), Manakondur (M)	480	Karimnagar	Karimnagar
276	Gmr Hi- Technology Seeds	64-TP	Sy.No.117/H, Pachunur (V), Manakondur (M)	320	Karimnagar	Karimnagar
277	Haritha Agri Tech	32-TP	Sy.No.448, Chenjerla (V), Manakondur (M)	480	Karimnagar	Karimnagar
278	Himalaya Seeds	980-P	Sy.No. 580,581, Singapur (V), Manakondur (M)	800	Karimnagar	Karimnagar
279	Kaveri Seeds Company	155-TP	70,87,09,713, Molangu r(V), Keshavapatnam (M)	800	Karimnagar	Karimnagar
280	Kisan Hybrid Seeds	1225-P	Chenjerla (V), Manakondur (M)	800	Karimnagar	Karimnagar
281	Kondapalakala Bhagalaxmi Seeds & Processing Plant	49-TP	Sy.No.811/B,812/E, Kondapalakala (V), Manakondur (M)	240	Karimnagar	Karimnagar
						Contd...

Sl. No.	Name of the Processing Plant Groundnut Cleaning Centre	Code	Location	Capacity (Qtls)	District	Division
282	Lalitha Seeds	1255-P	Hanuman Nagar Colony, Irukulla (M)	480	Karimnagar	Karimnagar
283	Madhavi Seeds	842-P	No. 9-8-78, Markdfed Godowns, Ramanagar	240	Karimnagar	Karimnagar
284	Madhavi Seeds	1330-P	Shed No. B-3, Ramnagar, Industrial Estate	240	Karimnagar	Karimnagar
285	Mahalaxmi Seeds Processing Plant	587-A	Jammikunta Road, Huzurabad (M)	800	Karimnagar	Karimnagar
286	Nagarjuna Seeds	623-P	Parkal 'X' Road, Peddapapaiahpally (V), Huzurabad (M)	960	Karimnagar	Karimnagar
287	Nandeeshwara Seeds	1111-P	Peddapapaiah Pally (V), Huzurabad (M)	640	Karimnagar	Karimnagar
288	Navatha Seeds & Farms	516-A	Near Police Station, Munjampally (V), Manakondur (M)	640	Karimnagar	Karimnagar
289	Nuziveedu Seeds Pvt. Ltd	1186-P	Chenjerla (V), Gattuddudenapally (V), Manakondur (M)	800	Karimnagar	Karimnagar
290	Padmavathi Seeds Processing Plant	185-TP	6-138/4, Molangur (V), Shankarapatnam (M), Karimnagar (D)	480	Karimnagar	Karimnagar
291	Parameshwara Seeds	1110-P	K.C. Camp Road, Ippalnarsingapur (V), Huzurabad (M)	480	Karimnagar	Karimnagar
292	Paturu Agri Biotech (P) Ltd	133-TP	Sy.No.534/2, Keshavapatnam (V), Karimnagar (M)	480	Karimnagar	Karimnagar
293	Preethi Hybrid Seeds	322-A	Near: K. C. Camp, Huzurabad (M)	480	Karimnagar	Karimnagar
294	Primary Agricultural Co-operative Society Ltd	1209-P	Jammikunta (V&M)	480	Karimnagar	Karimnagar
295	Primary Agricultural Co-operative Society Ltd	132-TP	2-41/A, Laxmipur (V), Manakondur (M), Utoor	480	Karimnagar	Karimnagar
296	Ramakrishna Seeds	1049-P	Chenjerla (V), Manakondur (M)	480	Karimnagar	Karimnagar
297	Ramana Agri Products	543-A	B-10, Industrial Estate, Pamdanagar	240	Karimnagar	Karimnagar
298	Ramana Agri Products	212-TP	B-5 & B-6, Industrial Estate, Karimnagar	240	Karimnagar	Karimnagar
299	Ramyasri Seeds	542-A	Shed No. 4, Industrial Estate, Padmanagar	800	Karimnagar	Karimnagar
						Contd...

Sl. No.	Name of the Processing Plant Groundnut Cleaning Centre	Code	Location	Capacity (Qtls)	District	Division
300	Ramyasri Seeds	670-P	Open Area: 6, Industrial Estate, Padmanagar	800	Karimnagar	Karimnagar
301	Sai Laxmi Seeds & Processing Plant	685-P	H.No. 2-12/17, Veenavanka (V& M)	240	Karimnagar	Karimnagar
302	Sai Teja Seeds	1015-P	Molangur (V), Shankarapatnam (M)	240	Karimnagar	Karimnagar
303	Sindhu Seeds & Proc. Plant	1386-P	D.No. 4-187, Peddapapaiahpally (V), Huzurabad (M)	960	Karimnagar	Karimnagar
304	Sindur Seeds	1001-P	D. 9-8-70, Markfed Godowns, Ramnagar	240	Karimnagar	Karimnagar
305	Sonam Seed Technologies Pvt. Ltd.	1073-P	Edulagttupally (V), Manakondur (M)	800	Karimnagar	Karimnagar
306	Sri Annapurna Seeds	902-P	Ippalanarsingapur (V), Huzurabad (M)	240	Karimnagar	Karimnagar
307	Sri Laxmi Ganapathi Seeds	1250-P	Sy. No. 633/A, Ramakrishna Colony, Thimmapur (M)	480	Karimnagar	Karimnagar
308	Sri Laxmi Seeds Processing Plant	437-A	Karimnagar Road, Bornapally (V), Huzurabad (M)	800	Karimnagar	Karimnagar
309	Sri Sai Seeds	1214-P	Kothagattu (V), Huzurabad Road, Shankarapatnam (M)	480	Karimnagar	Karimnagar
310	Sri Surya Seeds	1331-P	Utur Road, Pachunur (V), Manakondur (M)	320	Karimnagar	Karimnagar
311	Sri Vishnu Seeds	04-TP	D.No.4-116/16, K.C.Camp Road, Huzurabad (M)	240	Karimnagar	Karimnagar
312	Tata Seeds	114-TP	Industrial Estate, Padmanagar (V), Karimnagar	480	Karimnagar	Karimnagar
313	TSSDC Ltd.	707-P	Jagityal Road, Kothapally (V), Karimnagar (M)	960	Karimnagar	Karimnagar
314	The Gattududenapally Large Sized Co-Operative Credit Society Ltd	756-P	Gattududenapally (V), Manakondur (M)	960	Karimnagar	Karimnagar
315	Ujwala Seeds	113-TP	Sy.No.420 & 421, Maddikunta (V), Karimnagar (M)	480	Karimnagar	Karimnagar
316	Varalaxmi Dhanya Vithana Raithu Sangam	1332-P	Porandla,Thimmapur	240	Karimnagar	Karimnagar
317	Varalaxmi Seeds	704-P	D-2, Industrial Estate, Padmanagar	160	Karimnagar	Karimnagar
						Contd...

Sl. No.	Name of the Processing Plant Groundnut Cleaning Centre	Code	Location	Capacity (Qtls)	District	Division
318	Varun Agri Tech	619-P	Opp: Police Station, Munjampally (V), Manakondur (M)	960	Karimnagar	Karimnagar
319	Vasantha Laxmi Seeds	223-TP	H.No.9-8-66, Markfed Ramnagar, Karimnagar	160	Karimnagar	Karimnagar
320	Vasundhara Seeds	17- TP	H.No. 4-106/1, Utur (V), Manakondur (M)	160	Karimnagar	Karimnagar
321	Vedha Seeds	1002-P	Molangur 'X' Road, Shankarapantam (M)	720	Karimnagar	Karimnagar
322	Vigneshwara Hybrid Seeds	1044-P	Gattududenapally (V), Manakondur (M)	800	Karimnagar	Karimnagar
323	Vinayaka Industries	25-TP	H.No. 9-8-106, Industrial Estate, Padmanagar	240	Karimnagar	Karimnagar
324	Vinayaka Seeds & Farms	204-TP	82/A, Pachunur (V), Manakondur (M), Karimnagar	320	Karimnagar	Karimnagar
325	Bharath Hybrid Seeds	889-P	Bhupathipur (V), Sulthanabad (M)	960	Peddapally	Karimnagar
326	Nitya Agri Tech	115-TP	Sy.No.165, Bonthakuntapalli (V), Sulthanabad (M)	240	Peddapally	Karimnagar
327	Padmavathi Seeds	86-TP	Door No. 3-69/2/B, Rampally (V), Peddapally (M)	240	Peddapally	Karimnagar
328	Sai Seeds Corporation	92-TP	Opp: Sub- Station, Metpally (V&M), Jagtial	240	Jagtial	Karimnagar
329	Vikas Ginning Mill	542 (B)	Nagarkurnool Road, Boothpur (V & M), Mahabubnagar (D)	80	Mahabubnagar	Gadwal
330	Sri laxmi Venkateswara Swamy Industries	01 (TP)	Sy.No. 329-AA, Pedda Kothapalli (V & M), Nagarkurnool (D)	80	Nagarkurnool	Gadwal
331	K.Simhaiah Setty & Y.Baleeshwaraiah	938 (GN)	D.No. 2-12-20, Rajaveedi, Kollapur (V & M), Nagarkurnool (D)	80	Nagarkurnool	Gadwal
332	RARS Seed P. Plant	1354 (P)	Palem (V), Bijinapalli (M), Nagarkurnool (D)	80	Nagarkurnool	Gadwal
333	TSSDC Ltd.	1177 (GN)	Tirumalagiri (V),Vangur (M), Nagarkurnool (D)	80	Nagarkurnool	Gadwal
334	TSSDC Ltd.	300 (A)	Sy No. 86, Srinivasapuram (V), Wanaparthy (M& D)	80	Wanaparthy	Gadwal
335	Mavasaan Seeds P. Ltd.	1355 (P)	Sy.No. 334/1/C & 355/1/A,Boothpur (V & M), Mahabubnagar (D)	80	Mahabubnagar	Gadwal
						Contd...

Sl. No.	Name of the Processing Plant Groundnut Cleaning Centre	Code	Location	Capacity (Qtls)	District	Division
336	Venkateswara Processing Plant	1345 (P)	Sy.No. 61/A & 66/E, Kothamolgara (V), Boothpur (M), Mahabubnagar (D)	80	Mahabubnagar	Gadwal
337	Amrutha Seeds	1219 (P)	D.No. 1-88, Balanagar Street, Wanaparthy	80	Wanaparthy	Gadwal
338	Palamoor Seeds Pvt. Ltd.	98 (TP)	Sy.No.334/1/C,335/1/A, Boothpur (V & M), Mahabubnagar (D)	80	Mahabubnagar	Gadwal
339	Sumanjali Seeds & Farms	108 (TGN)	D.No. 544, 545 A & B Blocks, Rangapur (V), Pebbair (M), Mahabubnagar (D)	80	Mahabubnagar	Gadwal
340	Sree Manikanta Seed Processing Industries	157 (TP)	Sy.No.184/2, Mellacheruvu (V), Gadwal (M)	200	Gadwal	Gadwal
341	Sri Sai Hybrid Cotton Seed Processing Plant	162 (TP)	Sy.No.186/gna-2, Paramala (V), Gadwal (M&D)	80	Gadwal	Gadwal
342	Sri Laxmi Venkateswara Seeds	1321 (GN)	Sy.No.85/A-AA.EE, Nagavaram (V), Wanaparthy (M & D)	80	Wanaparthy	Gadwal
343	Sri Sangameshwara Seeds	1145 (P)	Sy.No.290, Veerapur (V), Gadwal (M & D)	80	Gadwal	Gadwal
344	Vikas seeds Processing Plant	625 (P)	Nagarkurnool Road, Boothpur (V & M), Mahabubnagar (D)	80	Mahabubnagar	Gadwal
345	SIKOSP Processing Unit	84 (TP)	Door No. # 3-42, Boothpur (V & M), Mahabubnagar (D)	80	Mahabubnagar	Gadwal
346	Sai Balaji Decorticators & Seeds	80 (TP)	129/A,129/AA, Dantanoor (V), Kothakota (M), Wanaparthy (D)	80	Wanaparthy	Gadwal
347	MAA Agri Bio Tech	90 (TP)	D. No. 4-61, Pothulamadugu (V), Boothpur (M), Mahabubnagar (D)	80	Mahabubnagar	Gadwal
348	YSR Seed Processing Plant	94 (TP)	Sy No. 221/ KA, Mellachervu (V), Gadwal (M & D)	80	Gadwal	Gadwal
349	Sri Sai Laxmi Prasanna Processing Unit	95 (TP)	D.No. 52/A1, 52/A2, Leeja (V & M), Gadwal (D)	80	Gadwal	Gadwal
350	Sri Venkateswara Processing Mill	96 (TP)	Sy.No. 840, Mellachervu (V), Gadwal (M & D)	80	Gadwal	Gadwal
351	Image Crop Sceinces Pvt. Ltd.	97 (TP)	D.No.412/A/2, Vemula (V), Itikyal (M), Gadwal (D)	80	Gadwal	Gadwal
352	Sri Ayyapa Swamy Ginning Unit	575 (G)	Sy.No.1, Gadwal Rural (V&M)	80	Gadwal	Gadwal
353	Sree Ramya Industries	1146 (P)	Sy.No.224/ka,Gadwal Rural (V&M)	80	Gadwal	Gadwal
						Contd...

Sl. No.	Name of the Processing Plant Groundnut Cleaning Centre	Code	Location	Capacity (Qtls)	District	Division
354	Sandeep Agri Sciences(P)	1112 (P)	Sy.No.869/A, Doudarpalli (V), Gadwal (M & D)	80	Gadwal	Gadwal
355	V care Seeds Pvt.Ltd	1095 (P)	Sy.No.384, Unadavally (V), Manopad (M), Gadwal (D)	45	Gadwal	Gadwal
356	V Care Agri Tech	1096 (P)	Sy.No.384, Unadavally (V), Manopad (M), Gadwal (D)	80	Gadwal	Gadwal
357	Sri Laxmi Venkateswara Seed Processing unit	52 (TP)	Sy.No.184/KA, Parmala (V), Gadwal (M & D)	80	Gadwal	Gadwal
358	Sri Sai Ram Seed Processing unit	53 (TP)	Sy.No.891/A,891/B, Medikonda Rd, Leeja (V & M), Gadwal (D)	80	Gadwal	Gadwal
359	Sri Balaji Seed Proc. Unit	56 (TP)	Sy.No.882-b-2, Leeja (V & M), Gadwal (D)	80	Gadwal	Gadwal
360	Sri Sai Laxmi Venkateswara Proc. Unit	51 (TP)	Sy.No.894/B, Leeja (V & M), Gadwal (D)	80	Gadwal	Gadwal
361	Sudivya Seeds P. Unit	361 (A)	D.No.4-36/29, Boothpur (V & M), Mahabubnagar (D)	40	Mahabubnagar	Gadwal
362	NAKR Processing Unit	20 (TP)	Sy.No.174/5 & 175/5, Parmala (V), Gadwal (M & D)	240	Gadwal	Gadwal
363	Sai Teja Processing Unit	1279 (P)	Sy.No.142, Pothulamadugu (V), Boothpur (M), Mahabubnagar (D)	40	Mahabubnagar	Gadwal
364	Sri Annapoorna Industries Decordicators	972 (GN)	D.No.22-75/3, Achampet (V & M), Nagarkurnool (D)	80	Nagarkurnool	Gadwal
365	Sri Laxmi Narashimha Swamy Industries	971 (GN)	D.No.22-75/2, Achampet (V & M), Nagarkurnool (D)	80	Nagarkurnool	Gadwal
366	Gopi Krishna Seeds P. Ltd	788 (P)	4-485,486,487, Boothpur (V & M), Mahabubnagar (D)	80	Mahabubnagar	Gadwal
367	Vasanth Seeds Processing Plant	1241 (P)	Sy.No. 524 & 525, Amistapur (V), Boothpur (M), Mahabubnagar (D)	80	Mahabubnagar	Gadwal
368	N.R. Processing Plant	1286 (P)	Sy.No.170/kha, Paramala (V), Gadwal (M & D)	80	Gadwal	Gadwal
369	Laxmi Venkataramana Ginning and Processing Unit	1239 (P)	Sy.No.170/kha, Paramala (V), Gadwal (M&D)	80	Gadwal	Gadwal
370	Sri Venkateswara Cotton Ginning & Processing Unit	175 (TG)	Sy.No.68, Leeja (V & M), Gadwal (Dist.)	80	Gadwal	Gadwal
371	Sri Krishna Ginning & Seeds Processing Plant	174 (TG)	Sy.No.149, Paramala (V), Gadwal (M & D)	40	Gadwal	Gadwal
						Contd...

Sl. No.	Name of the Processing Plant Groundnut Cleaning Centre	Code	Location	Capacity (Qtls)	District	Division
372	Vibha Agro Tech	176 (TP)	Sy.No.538-540,536 & 546, Janampet (V), Moosapet (M), Mahaboobnagar (D)	240	Mahabubnagar	Gadwal
373	Nusan Genetic Reaserch Ltd.	177 (TD)	Sy.No.486 - 488, Janampeta (V), Moosapeta (M), Mahaboobnagar (D)	160	Mahabubnagar	Gadwal
374	Dhyana Shakthi Seed Processing Unit	178 (TP)	Sy.No.79/A, Kanchiraopalli (V), Peebair (M), Wanaparthy (D)	160	Wanaparthy	Gadwal
375	Sandeep Agri Sciences (P) Ltd.	179 (TP)	Sy.No.15-5-1/1, 15-5-2, 15-5-2/1 & 15-5-2/5, Mahaboobnagar	160	Mahabubnagar	Gadwal
376	Vamsi Teja Industries	180 (TG)	Sy.No.57, Jammichedu (V), Gadwal (M & D)	80	Gadwal	Gadwal
377	Sai Teja Processing Unit	193 (TG)	Sy.No.142, Pothulamadugu (V), Boothpur (M), Mahbubnagar (D)	80	Mahabubnagar	Gadwal
378	Sri Venkateshwara Cotton Ginning Mill	181 (TG)	Sy.No.137/1, Gadwal (Rural), Jogulamba Gadwal	80	Gadwal	Gadwal
379	Mahankaleswara Agri Tech Pvt. Ltd.	214 (TP)	Sy.No.7/e, 7/f, NH 44, Jallapur (V), Manopad (M), Gadwal (Dist.)	80	Gadwal	Gadwal
380	Sree Laxmi Srinivasa Ginning Mill	221 (C)	Sy.No.132,149,Paramala (V), Gadwal (M), Jogulamba Gadwal (Dist.)	80	Gadwal	Gadwal
381	Care Agros Mobile Proc. Unit & Storage Godown	222 (TM)	D.No.2-58, Narsingapur (V), Madanapur(M), Wanaparthy (Dist.)	80	Wanaparthy	Gadwal
382	Aparna Cotton Traders	224 (TD)	Sy.No.192/ka/2, 192/ka/5, 192/ka/6, Paramala (V), Gadwal (M), Jogulamba Gadwal (Dist.)	80	Gadwal	Gadwal

ANNEXURE - XX

Statement showing the Crop / Variety-wise particulars of validation and recleaning & validation during the year 2017-18

Sl. No	CROP	VARIETY	Quantity Offered (qtls)						Quantity validated (qtls)						
			Validation			Recleaning & Validation			Validation			Recleaning & Validation			
			Foundation	Certified	Total	Foundation	Certified	Total	Foundation	Certified	Total	Foundation	Certified	Total	
1	Paddy	BPT-5204	0.00	0.00	0.00	1358.28	5592	6950.28	0.00	0.00	0.00	0.00	0.00	32.96	32.96
		IR-64	0.00	0.00	0.00	0.00	1512.72	1512.72	0.00	0.00	0.00	0.00	0.00	1208.97	1208.97
		MTU-1001	0.00	603.40	603.40	0.00	0.00	0.00	603.40	603.40	0.00	0.00	0.00	0.00	0.00
		MTU-1010	0.00	830.30	830.30	0.00	0.00	0.00	830.30	830.30	0.00	0.00	0.00	0.00	0.00
		MTU-1064	10.20	0.00	10.20	0.00	0.00	0.00	10.20	10.20	0.00	0.00	0.00	0.00	0.00
		NLR-34449	0.00	0.00	0.00	658.67	0	658.67	0.00	0.00	0.00	598.70	0	598.70	
		RNR-15048	0.00	0.00	0.00	115.0	0.00	115.0	0.00	0.00	0.00	0.00	0.00	0.00	
	TOTAL		10.20	1433.70	1443.90	2131.95	7104.72	9236.67	10.20	1433.70	1443.90	598.70	1241.93	1840.63	
2	Maize	DHM-117	0.00	9.35	9.35	0.00	0.00	0.00	0.00	0.00	0.00	0.00	0.00	0.00	
	Total		0.00	9.35	9.35	0.00	0.00	0.00	0.00	0.00	0.00	0.00	0.00	0.00	
3	Bajra	Dhanashakti	36.12	0.00	36.12	0.00	0.00	0.00	36.12	36.12	0.00	0.00	0.00	0.00	
	Total		36.12	0.00	36.12	0.00	0.00	0.00	36.12	36.12	0.00	0.00	0.00	0.00	
4	Redgram	PRG-176	86.10	0.00	86.10	0.00	0.00	0.00	86.10	86.10	0.00	0.00	0.00	0.00	
	Total		86.10	0.00	86.10	0.00	0.00	0.00	86.10	86.10	0.00	0.00	0.00	0.00	
5	Greengram	LGG-460	0.00	857.00	857.00	0.00	0.00	0.00	0.00	0.00	0.00	0.00	0.00	0.00	
	Total		0.00	857.00	857.00	0.00	0.00	0.00	0.00	0.00	0.00	0.00	0.00	0.00	
6	Blackgram	PU-31	0.00	38.52	38.52	0.00	0.00	0.00	0.00	0.00	0.00	0.00	0.00	0.00	
		T-9	0.00	12.00	12.00	0.00	0.00	0.00	0.00	0.00	0.00	0.00	0.00	0.00	
	Total		0.00	38.52	38.52	0.00	0.00	0.00	0.00	0.00	0.00	0.00	0.00	0.00	
7	Bengalgram	JG-11	279.50	2602.00	2881.50	0.00	0.00	0.00	279.50	2602.00	2881.50	0.00	0.00	0.00	
	Total		279.50	2602.00	2881.50	0.00	0.00	0.00	279.50	2602.00	2881.50	0.00	0.00	0.00	
9	Soyabean	JS-335	302.10	0.00	302.10	960.30	378.60	1338.90	0.00	0.00	0.00	922.60	364.80	1287.40	
	Total		302.10	0.00	302.10	960.30	378.60	1338.90	0.00	0.00	0.00	922.60	364.80	1287.40	
	Grand Total		714.02	4940.57	5654.59	3092.25	7483.32	10575.57	411.92	4035.70	4447.62	1521.30	1606.73	3128.03	

ANNEXURE-XXI

tatement Showing Crop-wise certification (Regular) seed samples analysed & results recorded in two Seed Testing Laboratories of TSSCA during the year 2017-18

(01.07.2017 to 30.06.2018)

Sl.No	Crop	RAJENDRANAGAR					KARIMNAGAR					GRAND TOTAL					Grand Total			
		Standard	Physical Purity	ODV	Moisture	Germi-nation	Total	Standard	Physical Purity	ODV	Moisture	Germi-nation	Total	Standard	Physical Purity	ODV		Moisture	Germi-nation	Total
1	Paddy	15464	0	4		43	47	0	0	0	0	0	0	15464	0	4	0	43	47	15511
2	Jowar	14	0	0	0	0	0	0	0	0	0	0	0	14	0	0	0	0	0	14
3	Maize	383	0	0	0	1	1	0	0	0	0	0	0	383	0	0	0	1	1	384
4	Bajra	174	0	0	0	0	0	0	0	0	0	0	0	174	0	0	0	0	0	174
5	Ragi	0	0	0	0	0	0	0	0	0	0	0	0	0	0	0	0	0	0	0
6	Redgram	352	0	0	0	0	0	0	0	0	0	0	0	352	0	0	0	0	0	352
7	Greengram	267	30	0	0	0	30	0	0	0	0	0	0	267	30	0	0	0	30	297
8	Blackgram	321	11	0	0	0	11	0	0	0	0	0	0	321	11	0	0	0	11	332
9	Bengalgram	1246	0	0	0	0	0	0	0	0	0	0	0	1246	0	0	0	0	0	1246
10	Cowpea	1	0	0	0	0	0	0	0	0	0	0	1	0	0	0	0	0	0	1
11	Castor	0	0	0	0	0	0	0	0	0	0	0	0	0	0	0	0	0	0	0
12	Groundnut	370	0	0	0	0	0	0	0	0	0	0	0	370	0	0	0	0	0	370
13	Sunflower	0	0	0	0	0	0	0	0	0	0	0	0	0	0	0	0	0	0	0
14	Sesamum	34	0	0	0	0	0	0	0	0	0	0	0	34	0	0	0	0	0	34
15	Soyabean	1536	0	0	0	411	411	0	0	0	0	0	0	1536	0	0	0	411	411	1947
16	Jute	175	0	0	0	0	0	0	0	0	0	0	0	175	0	0	0	0	0	175
17	Vegetables	14	0	0	0	0	0	0	0	0	0	0	14	0	0	0	0	0	0	14
	Total	20351	41	4	0	455	500	0	0	0	0	0	20351	41	4	0	455	500	20851	

ANNEXURE-XXII

Statement showing Crop-wise Private (Service) seed samples analysed in two Seed Testing Laboratories of TSSOCA during the year 2017-18

(01.07.2017 TO 30.06.2018)

Sl.No	CROP	RAJENDRANAGAR	TOTAL
1	Paddy	126	126
2	Jowar	253	253
3	Maize	33	33
4	Bajra	20	20
5	Soyabean	371	371
6	Sunhemp	44	44
7	Stylo	1	1
8	Lucerne	2	2
9	Cotton	2988	2988
10	Cowpea	2	2
11	Dhaincha	245	245
12	Marigold	2	2
13	Pillipesera	10	10
14	Vegetables	91	91
Grand Total		4188	4188

ANNEXURE-XXIII

**Statement showing the details of Variety-Wise Foundation & Certified Seed Samples
Referred for Grow-Out Test during the year 2016-17 (from 01.07.2017 to 30.06.2018)**

Sl. No.	Crop	Variety	Foundation			Certified			Total		
			Standard	Sub-Standard	Total	Standard	Sub-Standard	Total	Standard	Sub-Standard	Total
1	Bajra	ICMR-01004	1.00	0.00	1.00	0.00	0.00	0.00	1.00	0.00	1.00
		ICMA-97111	1.00	0.00	1.00	0.00	0.00	0.00	1.00	0.00	1.00
		MIR-525-2	1.00	0.00	1.00	0.00	0.00	0.00	1.00	0.00	1.00
		MS-843-22A	8.00	0.00	8.00	0.00	0.00	0.00	8.00	0.00	8.00
		H-77/833-2-202	1.00	0.00	1.00	0.00	0.00	0.00	1.00	0.00	1.00
Bajra Total			12.00	0.00	12.00	0.00	0.00	0.00	12.00	0.00	12.00
2	Fodder Jowar	UPMC-503	4.00	0.00	4.00	0.00	0.00	0.00	4.00	0.00	4.00
		MS-467A	5.00	0.00	5.00	0.00	0.00	0.00	5.00	0.00	5.00
Castor Total			9.00	0.00	9.00	0.00	0.00	0.00	9.00	0.00	9.00
Grand Total			21.00	0.00	21.00	0.00	0.00	0.00	21.00	0.00	21.00



TSSOCA

Dr. K. Keshavulu, Director

Telangana State Seed & Organic Certification Authority

5-10-193, HACA Bhavan, 1st Floor, Opp. Public Gardens, Hyderabad - 500 004,

Mail ID: tsscadir@gmail.com, <http://tssoca.telangana.gov.in> Ph. No.: 040-2323 7016, 2323 5939