



ANNUAL REPORT

2018-19



**TELANGANA STATE SEED
& ORGANIC CERTIFICATION AUTHORITY**

**DEPARTMENT OF AGRICULTURE & COOPERATION
MINISTRY OF AGRICULTURE & COOPERATION
GOVERNMENT OF TELANGANA**

Certificate of Membership



International Seed Testing Association

ISTA

declares that:

Telangana State Seed Certification
Agency
Government of Telangana
Rajendranagar
Hyderabad
India

is a **Laboratory Member of the Association**

Member Code INML3900

Bassersdorf, 13.04.2016

On behalf of the Association



ISTA President



This certificate is only valid with the corresponding sticker



ANNUAL REPORT

2018-19

TELANGANA STATE SEED & ORGANIC CERTIFICATION AUTHORITY

**DEPARTMENT OF AGRICULTURE & COOPERATION
MINISTRY OF AGRICULTURE & COOPERATION
GOVERNMENT OF TELANGANA**

Index

1	Introduction	1
2	Annual Report for the Year 2018-19	5
 <u>Annexures</u>		
I.	Members of the Governing Board	20
II.	Administrative set-up	22
III.	Particulars of Pay Scales	23
	III(A)Particulars of Staff position	24
IV.	Audit Report	26
V.	Budget Estimates for 2019-20	40
VI.	Crop-wise areas offered, certified and quantity of seed certified	53
VII.	Crop-wise details under Foundation Seed	54
VIII.	Crop-wise details under Certified Seed	55
IX.	Division / Crop-wise Areas registered, Areas Certified and Quantity of Seed Certified during the year 2018-19	56
X.	Division / District / Crop - wise Seed Growers Registered	58
XI.	Division / District / Crop - wise Areas Registered	59
XII.	Division / District / Crop - wise Area Certified	60
XIII.	Division / District / Crop - wise Quantity of Seed Certified	61

XIV.	Season / Crop / Variety - wise details under Foundation Seed	62
XV.	Season / Crop / Variety - wise details under Certified Seed	66
XVI.	Statement showing the No. of Units, Area Registered, Area Rejected, Area Certified and Quantity of Seed Certified under S.V.P. during the year 2018-19	69
XVII.	Company / Class-wise details of areas registered, Certified and Quantity of Seed Certified	70
XVIII.	Major Company-wise details under Foundation Seed and Certified Seed	75
XIX.	List of registered seed processing plants and Groundnut cleaning centres	78
XX.	Details of Validation and Re-cleaning & Validation	94
XXI.	Crop-wise seed samples (Regular) analysed in Seed Testing Laboratories	95
XXII.	Crop -wise seed samples (Service) analysed in Seed Testing Laboratories	96
XXIII.	Details of Seed samples tested for genetic purity	97



TELANGANA STATE SEED & ORGANIC CERTIFICATION AUTHORITY

About the organization

As per the Andhra Pradesh Reorganization Act-2014 (Act-6 of 2014), the State of Andhra Pradesh has been bifurcated into two States viz., Andhra Pradesh and Telangana from the date of appointed day i.e. 2nd June, 2014. The Andhra Pradesh State Seed Certification Agency (APSSCA) is listed in the 10th Schedule of the Act at Sl. No.20 in the “list of Training Institutions / Centres” for Continuance of facilities in Certain State Institutions to cater the needs of the public.

As per the Act, APSSCA is bifurcated into two Seed Certification Agencies meant to serve the purpose of Certification in both the successor States. Accordingly, Telangana State Seed Certification Agency (TSSCA) was registered on 5th July 2014 vide No.390 of 2014 under the Andhra Pradesh Societies Registration Act, 2001. The Govt. of Telangana nominated the Director to the Telangana State Seed Certification Agency to start functioning in the geographical area of Telangana State.

The Govt. of Telangana also constituted the Governing Board separately for Telangana State vide G.O.Rt.No.39 of Dt:18.07.2014 with Principal Secretary to Government (Agriculture & Co-operation Dept.) as Chairman, and the Director of TSSCA as Member-Secretary for developing over all policy guidelines in certification in line with the Acts, provisions and Central Seed Certification Board's(CSCB) recommendations. Subsequently, vide G.O.Rt.No.347, dated 11.07.2016 the TSSCA was renamed as Telangana State Seed & Organic Certification Authority (TSSOCA).

TSSOCA: The task of Seed Certification is undertaken as per the Indian Minimum Seed Certification Standards, 2013 published by the Central Seed Certification Board. IMSCS consists of General Seed Certification Standards (GSCS) which are basic and applicable to all crops under certification and Specific Seed Certification Standards (SSCS) which are applicable to a crop.

Main Mandate

To maintain and make available high-quality seeds of notified varieties to the farming community through Certification process.

TSSOCA is certifying about 18 to 20 lakh quintals of seeds of different crops annually and facilitating supply of certified seeds to 10 to 12 neighbouring States besides meeting State's requirement, thereby ensuring supply of quality seeds to the farmers.

Functions

1. National / Domestic Seed Certification
2. International (OECD) Seed Certification
3. Organic Certification

Organizational Set-up:

The head quarter is located at Hyderabad with five divisional offices at Hyderabad, Nizamabad, Warangal, Karimnagar and Gadwal with two Seed Testing Laboratories at Rajendranagar (Hyderabad) & Karimnagar. The divisional offices are headed by Assistant Director of Seed Certification (ADSC) and assisted by Seed Certification Officers (SCOs) depending upon the area registered for certification and quantity of the seed certified.

Head Office / Zone/ Divisional Offices	Designation	Address
Head Quarters (Hyderabad)	Director	# 5-10-193, 1st Floor, HACA Bhavan, Opp. Public Gardens, Hyderabad - 500 004, Telangana State, India Office No: 040-23237016 Email:tsscadir@gmail.com
Karimnagar (Zone-I)	Assistant Director of Seed Certification	Old Vemulawada P.W.D. Road, Near SRM P.G. College, Karimnagar – 505 001 Office No: 0878-2249715 Email: adsc.knr@gmail.com
Nizamabad (Zone-I)	Assistant Director of Seed Certification	Door No. 6-2-238,1st Floor, Beside SBH Bank, Subashnagar, Nizamabad – 503 002 Office No: 08462 - 237882 E-mail: ssconzb2013@gmail.com
Gadwal (Zone-II)	Assistant Director of Seed Certification	Survey No. 7-7-128/A, Office of the ADSC, TSSOCA, Behind T.V Tower, Near Railway Station Leeja Road, Mahaboobnagar, Gadwal – 509 125 Office No: 08546-27116 Email: tsscagadwal@gmail.com
Hyderabad (Zone-II)	Assistant Director of Seed Certification	H.No.: 5-10-193, 1st Floor, HACA Bhavan, Opp. Public Gardens, Hyderabad-500 004. Office No.: 040-23225939 Email: sscohyd@gmail.com
Warangal (Zone-II)	Assistant Director of Seed Certification	H.No.: 2-7-590, Subedari Excise Colony, Hanamakonda – 506 001, Warangal District Office No. : 0870-2457052 E-mail: ssco_wgl@yahoo.co.in
Seed Testing Laboratory, Rajendranagar	Assistant Director of Seed Certification (QC)	# 1-7-104/A, Seed Testing Laboratory Rajendranagar, Hyderabad – 500030 Office No: 040-24016140 Email: sscostl_rnr@yahoo.com
Seed Testing Laboratory, Karimnagar	Assistant Director of Seed Certification	O/o. ADSC, STL cum Seed Samples Storage Godown, TSSOCA Near SRM P.G. College, Karimnagar – 505 001 Office No: 0878-2249715 Email: adsc.knr@gmail.com

Staff Position :			
Staff (as on 01.03.2019)	Technical	Non-Technical	Total
Regular	39	17	56
Deputationist	1	-	1
Contract Basis	12	2	14
Outsourcing	-	34	34
TOTAL	52	53	105

Mobility	Vehicle	As on 31.03.2019	Purchased during the period	Disposed during the period	Road Worthy	Sick	Total
	Cars	03	-	-	02	01	03
	Jeeps	08	-	01	07	01	08
	Auto	01	-	-	01	-	01
	Total	12	-	01	10	02	12
Financial Position (Rupees in Lakhs)						Amount	
1) Receipts						1453.44	
2) Expenditure						1086.99	
Surplus						366.45	

Major Crops

TSSOCA deals with the crops like paddy, pearl millet, sorghum, corn, peanut, sesame, soybean, pulses, jute, vegetables, fodder crops, etc., meeting the seed requirement of the state as well as other states like Andhra Pradesh, Maharashtra, Gujarat, Tamil Nadu, Madhya Pradesh, Karnataka, Rajasthan, West Bengal and Orissa etc.

Seed Certification Process : Completed in 6 broad phases;

1. Seed source verification
2. Registration of seed production plots
3. Field inspections to verify conformity to the prescribed field standards
4. Post-harvest supervision of seed processing and packing
5. Seed sampling and analysis, to verify conformity to the prescribed seed standards
6. Issue of tags and certificates for standard seed lots

Benefits to the Farming Community:

- Provision of clean seed to the farmers, as Certified seed is grown and processed under stringent production requirements with strict limits on weeds and other crop kinds.
- Certified seed uses strictly monitored quality management systems to maximize varietal purity by making sure to get the specific variety by minimizing the other varieties and off-types.
- Inspections in the field and at the processing plant ensure that all quality assurance requirements have been met and documented.
- Food safety and traceability are important considerations in agriculture. Certified seed is the key to food safety as the production of this seed is carefully controlled under a quality assurance system right from the beginning. Using Certified seed will allow to capitalize on traceability measures.
- Improved traits such as better yield, pest resistance, drought tolerance, herbicide tolerance, and much more are delivered to farmers in Certified seed.
- Planting Certified seed is the ever-increasing investment required for modern crop production.
- Certified seed is the only input that can get you more than just higher yields.
- Certified seed allows getting a better deal on crop insurance premiums

ANNUAL REPORT FOR THE YEAR 2018-19

I) TELANGANA STATE SEED & ORGANIC CERTIFICATION AUTHORITY

The Telangana State Seed & Organic Certification Authority has completed (4) years (9) months of its existence providing genetically pure high quality seed to the farming community through Certification.

II) GOVERNING BOARD OF TSSOCA :

The list of Members on the Governing Board for the year 2018-19 is furnished in Annexure-I

III. STAFF OF THE AGENCY:

a) Director

During the period under report, the Post of the Director, TSSCA is held by Dr. K. Keshavulu, Principal Scientist (Professor) and University Head of Seed Science & Technology, PJTS Agricultural University, Hyderabad, Telangana w.e.f. 02.12.2015 to till date.

b) Breeder

The PJTSAU has provided the services of Seed Research & Technology Centre, PJTSAU Rajendranagar for evaluation of genetic purity of the seed lots subjected to Grow-Out Test as and when required by the TSSOCA.

c) Headquarters / Zonal & Divisional Offices

The State headquarters is located at Hyderabad with one zonal office at Hyderabad and five divisional offices situated at Hyderabad, Nizamabad, Karimnagar, Warangal and Gadwal with two seed testing laboratories established at Rajendranagar & Karimnagar.

IV. ACCOUNTS AND AUDIT:

The Accounts of the Telangana State Seed and Organic Certification Authority for the Year ending 2018-19 was audited by M/s R.Subrahmanyam & Company, Chartered Accountants, Hyderabad who are appointed by the Governing Board of TSSOCA. The Audited Balance Sheet is furnished at **Annexure-IV**

I) INCOME & EXPENDITURE:

The details of Income & Expenditure of TSSOCA as per Audit Report for the Financial Year 2018-19 is given in Annexure – IVA

INCOME : During the Financial Year 2018-19, the TSSOCA has realized Revenue of Rs.1573.98 Lakhs

EXPENDITURE : During the Financial Year 2018-19, the TSSOCA has incurred Expenditure of Rs.1255.23 Lakhs

Thus there was a Surplus of Rs.318.75 Lakhs

ii) FINANCIAL :

The details of Budget Estimates for the Year 2019-20 is given in Annexure – V

The Estimated Receipts of TSSOCA for the Year 2019-20 under all heads of accounts is Rs.2249.74 Lakhs

The Estimated Expenditure of TSSOCA for the Year 2019-20 under all heads of accounts is Rs.1698.56 Lakhs

Thus a Surplus of Rs.551.18 Lakhs was estimated under Budget Estimate 2019-20

V. PRINTING OF TAGS

During the year 2019-20, 26,40,000 blue (Tyvek Material) seed tags and 30,25,000 white (Tyvek Paper) seed tags were got printed and supplied to the various seed producers through the respective Assistant Directors of Seed Certification.

VI. SEED CERTIFICATION

During the year 2018-19, an area of 67,781.44 ha was offered and a quantity of 17,55,465.29 qtls of seed was certified.

The details of crop-wise areas offered for certification and quantity of seed certified during the year 2018-19 in comparison with 2017-18 are given below

Sl. No.	Crop	Area registered (ha)		Quantity of seed certified (qtls)	
		2018-19	2017-18	2018-19	2017-18
1.	Paddy	37719.25	41478.44	1414027.41	1468346.51
2.	Jowar	3.84	0.00	65.70	0.00
3.	Maize	572.53	178.60	8457.14	9578.13
4.	Bajra	402.54	788.40	4979.20	11343.00
5.	Redgram	2522.3	1565.60	5313.01	6604.99
6.	Greengram	930.04	1069.40	5254.13	4737.70
7.	Blackgram	88.92	76.00	224.61	6897.21
8.	Bengalgram	5960.52	6530.40	71557.92	73890.01
9.	Cowpea	0.00	1.20	0.00	14.70
10.	Castor	20.00	0.00	242.26	0.00
11.	Groundnut	1634.00	4205.84	18352.50	17531.00
12.	Sesame	16.40	30.40	99.64	79.10
13.	Soybean	17902.04	15402.60	226790.29	85403.94
14.	Jute	2.40	480.80	16.62	4743.00
15.	Vegetables	2.06	27.90	4.21	404.30
16.	Fodder Jowar	4.60	16.70	80.65	230.80
17.	Fodder Maize	0.00	56.40	0.00	926.76
18.	Fodder Bajra	0.00	0.80	0.00	0.40
TOTAL		67781.44	71909.00	1755465.29	1690731.55

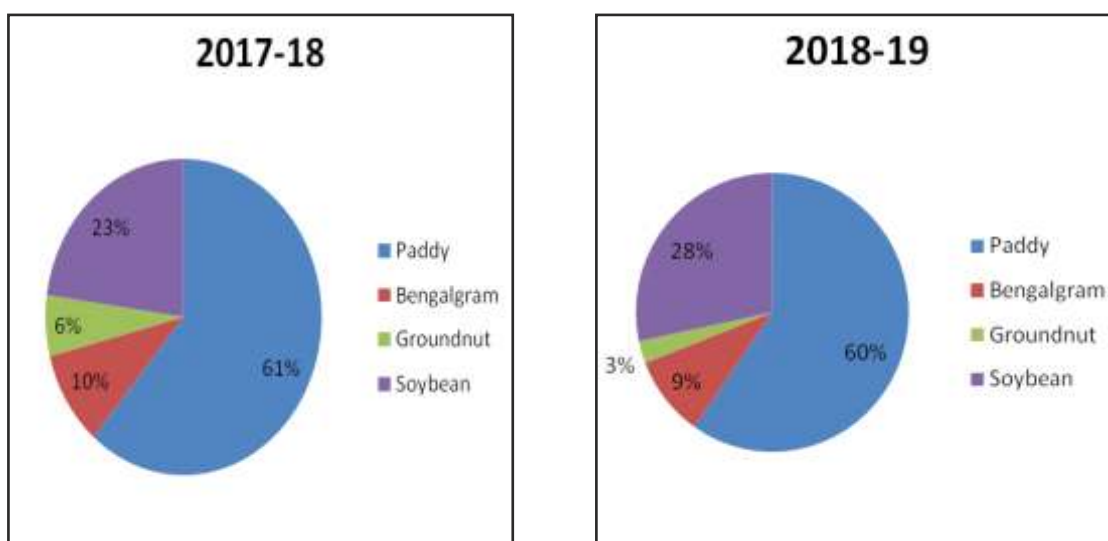
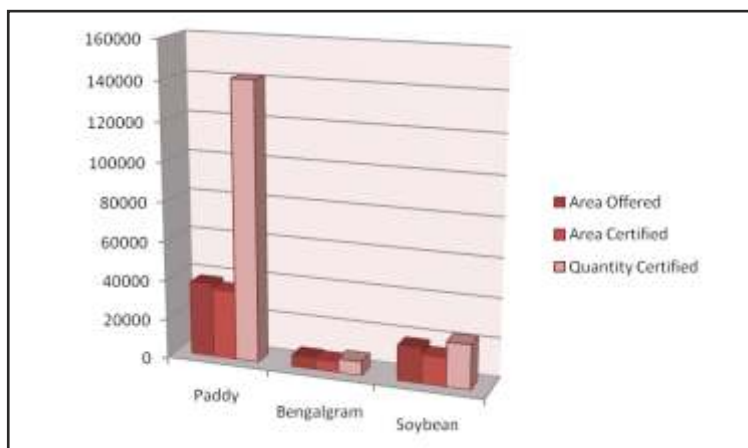

Fig.2: Area registered (ha) during 2017-18 (a) and 2018-19 (b)

The details of crop / season-wise areas offered, certified and quantity of seed Certified are shown in Annexure–VI. The crop-wise areas offered, certified and Quantity of seed certified under Foundation and Certified classes during Kharif-2018 and Rabi 2018-19 are furnished in **Annexures - VII & VIII** respectively.



Area Offered (ha), Area Certified (ha) and Quantity Certified (tons) during 2018-19

The division / crop-wise areas registered, certified and quantity of seed certified during 2018-19 is shown in Annexure–IX.

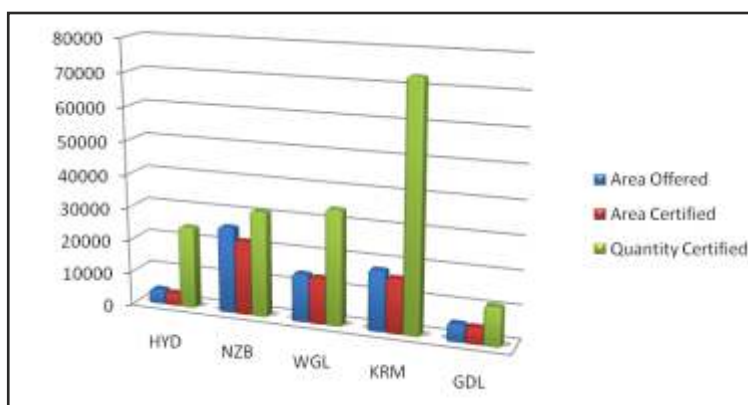

Fig.5: Division wise Area Offered, Area Certified and Quantity Certified (in tons) during 2018-19

The crop / division / district-wise No. of seed growers registered, areas registered, certified and quantity of seed certified during the year 2018-19 are furnished in Annexures–X, XI, XII & XIII respectively.

VII. SEED PRODUCTION

1. Breeder seed production

Breeder seed production of Paddy, Jowar, Bajra, Maize, Redgram, Greengram, Blackgram, Bengalgram, Castor, Sunflower, Groundnut, and Vegetable crops was taken up by various State, Central and International Research Institutions located in the

state. As a member of the monitoring team, this Agency has deputed senior officials for inspection of Breeder seed production plots as and when invited by the producing breeders.

2. Foundation seed production

An area of 18601.33 ha was offered for certification under Foundation seed class in 13 different crops and a quantity of 642062.18 qtls of seed was certified. The crop / variety-wise areas offered, areas certified and quantity of seed certified are furnished in Annexure-VII

3. Certified seed production

An area of 49180.10 ha was offered for certification under certified seed class in 18 different crops and a quantity of 1113403.11 qtls of seed was certified. The crop / variety-wise areas offered, areas certified and quantity of seed certified are furnished in Annexure-VIII

VIII. SEED VILLAGE PROGRAMME

During Kharif-2018 an area of 2622 ha in 1853 units was registered under Seed Village Programme and 1823 ha in 777 units was certified.

During Rabi-2018-19 an area of 252 ha in 34 units was registered under Seed Village Programme and 223 ha in 34 units was certified.

The details of division/district/crop/variety-wise area offered, area rejected, area certified and quantity of seed certified during Kharif-2018 and Rabi-2018-19 are furnished in Annexure-XVI.

IX. SEED PRODUCING AGENCIES

161 seed producing agencies involving 36676 growers have offered areas under different crops for certification. The company / seed class-wise areas registered, areas certified and quantity of seed certified are furnished in Annexure XVII. The crop / major company / season-wise area offered, areas certified and quantity of seed certified under Foundation and Certified seed classes have been furnished in Annexure-XVIII.

X. SEED PROCESSING UNITS

During the year 2018-19, 428 seed processing units / Groundnut cleaning centres have been registered with TSSOCA for undertaking processing of seeds under certification. The list of the seed processing units is given in Annexure-XIX.

XI. VALIDATION

A quantity of 14676.91 qtls was validated during the year under report. The statement showing the crop / variety-wise quantity of seed validated / re-cleaned & validated is furnished in Annexure-XX.

XII. SEED TESTING

A total of 22864 seed samples were analyzed in the two notified seed testing laboratories during the year 2018-19 (From 01.07.2018 to 30.06.2019) as given below compared to 2017-18.

Name of the Lab	Total Samples Tested		Standard		Sub-Standard		% failure	
	2018-19	2017-18	2018-19	2017-18	2018-19	2017-18	2018-19	2017-18
Rajendranagar	22864	20851	22757	20351	107	500	0.47	2.45
TOTAL	22864	20851	22757	20351	107	500	0.47	2.45

The statements showing the crop / laboratory-wise details of certified / service samples tested in two seed testing laboratories of TSSOCA during the year 2017-18 are given in Annexure-XXI & XXII respectively.

XIII. GENETIC PURITY TEST (Grow-out Test)

The Certification Agency conducts Grow-out Test to determine genetic purity of a seed lot wherever it is a pre-requisite for grant of the certificate.

During the year under report, 05 samples of Bajra, 03 samples of Fodder Jowar and 12 samples of castor were subjected to Grow-out Test. The details of crop / class / variety-wise No. of Foundation samples tested for genetic purity are furnished in Annexure – XXIII.

INTERNATIONAL (OECD) SEED CERTIFICATION

The Government of India has nominated Telangana State Seed & Organic Certification Authority (TSSOCA), as one of the Designated Authorities for implementation of OECD Seed Schemes in the country and empowered to be operational in the States of Telangana, Andhra Pradesh, Odisha, Chhattisgarh, Tamil Nadu, Karnataka, Kerala and two union territories viz., Puduchery and Lakshadweep with an objective to facilitate the seed exports by removing the technical trade barriers through internationally recognized labels and certificates.

The TSSCOA has done several commendable achievements in the field of international (OECD) seed certification viz., convened national and international capacity building/training programmes. Initiated the registration of area under the OECD Seed Schemes and for the first time in the country facilitated the seed exports to different countries under OECD labels and certificates.

During 2018-19 an area of 1410.5 acres is being registered (Pre basic – 12.90 acres, Basic – 5.50 acres & Certified – 1392.00 acres) under different crops like Paddy, Maize, Sorghum, Bajra & Sunflower and an area of 1410.50 acres was certified and a quantity of 13,402.67 quintals of seed was produced. Out of which 7047.71.00 quintals of seed has been exported to Egypt, Sudan, Italy, Russia.

Details of area registration, seed produced and exported under OECD Seed Schemes during 2018-19:

S. No.	Crop	Area Registered (Ac)	Area Certified (Ac)	Quantity Produced (Qtls)	Quantity Exported (Qtls)
1	Paddy	235.6	235.6	1913.49	61.30
2	Sorghum	689.5	689.5	9006.26	6000.00
3	Bajra	204.0	204.0	1106.5	186.33
4	Sunflower	220.0	220.0	468.1	-
5	Maize	61.0	61.0	906.12	800.08
6	Canola	0.4	0.4	1.60	-
Total		1410.5	1410.5	13,402.67	7047.71

1. Practical workshop on International (OECD) seed certification

Practical workshop on International (OECD) seed certification was held from 03-07 April, 2018 in Hyderabad. The valedictory session of the workshop was held on 07.04.2018 under the chairmanship of Dr. S. K. Pattanayak, Secretary (Agriculture), Govt. of India wherein the Secretary (Agriculture) has praised the Govt. of Telangana for initiating the road map towards Global Seed Hub as per the great vision of Hon'ble Chief Minister.



2. Workshop on Post harvest technologies for better seed quality

Two days workshop on Post harvest technologies for better seed quality by involving international seed experts from USA and Germany was organized on 30-31 October 2018 by TSSOCA in collaboration with the Indo-German Project on seed sector development wherein 150 participants from both public and private seed industries of Telangana and other states of country.



ORGANIC CERTIFICATION

TELANGANA STATE ORGANIC CERTIFICATION AUTHORITY HYDERABAD

ANNUAL REPORT 2018-19

ESTABLISHMENT OF TSOCA

- The TSOCA has initiated the organic certification services from 27.02.2016 wide G.O. No. 103 Government of Telangana.
- Telangana State Organic Certification Authority was inaugurated by former Hon'ble ministry of Agriculture Sri Pocharam Srinivas Reddy Garu on 27.01.2017 attended by Sri Parthasarathi Garu, IAS, APC & Principal Secretary to Govt. Department of Agriculture & Co-operation Government of Telangana, Dr. K. Keshavulu Director of TSSOCA other dignitaries and office staff.

ACCREDITATION

- TSSOCA was accredited by APEDA for a period of 3 years w.e.f. from 1st June 2018 with scope of organic certification to crop production activity only.
- TSOCA started functioning and inviting applications from the farmers and registering organic certification in the prescribed application form by collecting the required fee.

MAJOR CROPS

The major crops covered are Paddy, Maize, Millets, Pulses (Redgram, Greengram, Blackgram & Bengalgram), Oilseeds (Groundnut, Sunflower and Sesamum), Vegetables (Tomato, Brinjal, Chillies, Leafy vegetables) Fruit crops (Mango, Sapota, Guava Pomegranate under organic certification.

CAPACITY BUILDING :

1. The launching of Telangana State Organic Certification Programme was held on 13.08.2018 at JalaVihar, Necklece Road, Hyderabad. The programme was launched by the Hon'ble Minister for Agriculture, Government of Telangana. About 1400 farmers across the state, organic farming promoting executive directors of NGO's, Officials of department of Agriculture, Horticulture and other dignitaries of Telangana Government participated in the programme. The programme was successfully organized by the Telangana State Seed & Organic Certification Authority under dynamic guidance of the Director TSSOCA



Launching of Telangana State Organic Certification Authority (TSOCA) logo by the Hon'ble Minister for Agriculture, Government of Telangana.

2. Established organic exhibition stall and distributed brochures of TSOCA in Indian Traditional Health Care Organic & Millets Workshops cum Exhibitions held on 24th - 26th August 2018, at Hall-3, Hitex, Hyderabad. About 600 farmers, business traders and Government officials visited our organic stall on 26.08.2018.
3. Participated in the 6 AGRITEX 2018 – International Exhibition Conference on Agriculture, Dairy and food processing from 4-6 October 2018 at HITEX Exhibition Centre, Hyderabad. About 1500 farmers, traders, business managers, Students from different districts of Telangana state visited TSOCA stall from 4-6 October 2018.
4. Participated and established TSSOCA & TSSDC exhibition stall in the AGRO WORLD-2018, India International Agro Trade and Technology Fair held from 25-27 October, 2018 at IARI Mela Ground Pusa – Campus, New Delhi Agro- World 2018 supported by Indian Council of Food and Agriculture, Ministry of Agriculture & Farmers welfare Government of India, MOFPI, Department of commerce Ministry of commerce and Industry Government of India. About 2000 farmers, traders, business managers, students and Government officials visited TSSOCA & TSSDC stall in Agro-world 2018 from 25 -27 October, 2018.
5. **Participated in International Trade Fair Organic & Millets 2019 at Bengaluru from 18-20 January 2019.**

The International Trade Fair Organic & Millets 2019 held from 18-20 January 2019 at Palace ground Bengaluru, organized by ICCOA and Government of Karnataka State. As per instructions of the Director TSOCA Hyderabad, participated combindly Telangana State Organic Certification Authority and Department of Agriculture, Govt. of Telangana and established organic exhibition stall of state pavilion as showcase of the Telangana state contribution to the organic movement under foxtail package. The Trade Fair inaugurated by Sri. H.D. Kumara Swamy Honble Chief Minister of Karnataka on 18th February 2019. In Telangana stall displayed all live samples of organic Millets, Cereals,

Pulses, Oil seeds Vegetables, Fruits and Plantation crops like Coconuts, Palm oil, Banana bunches etc. About 40,000 farmers, traders, business manager, employees, politicians, students and government officials from central and states were visited the Govt. of Telangana stall from 18-20th January 2019.



6. Participated & established organic exhibition stall in Sendriya Uthpathula Mela in Shilparamam, Hyderabad held from 01.03.2019 to 03.03.2019. Displayed Organic Seed Samples of all Cereals, Millets, Oil Seeds and Pulses and distributed Organic brochures & leaflets to farmers who were participated & visited our TSOCA stall for promotion of Organic Farming and Organic Certification among farming community. During this mela about 25,000 farmers, traders, business managers, officials, Government employees and students visited TSOCA stall from 01.03.2019 to 03.03.2019.



7. TSOCA participated & established organic exhibition stall in Seed Mela at Prof Jayashankar Telangana State Agricultural University (PJTSAU) on 24th May 2019.

Seed Mela 2019 organized by PJTSAU Rajendranagar, Hyderabad on 24th May 2019. The main objective of this programme was to show case the high yielding and popular varieties and hybrids of different crops and arrange sales of quality seed at one place to the farmers. The stall displayed charts pertaining to Organic and Seed Certification and all seed samples of organic millets, cereals, pulses, oil seeds and different varieties of live mango varieties.

The Seed Mela was inaugurated by Sri Singireddy Niranjan Reddy, the Hon'ble Minister for Agriculture, Government of Telangana. About 2500 farmers from different districts of Telangana State actively visited TSOCA stall and enquired about organic certification. On this occasion farmers purchased quality seed like paddy, pulses, oil seeds, millets, green manure seeds like Sunhemp, Dhaincha, Bio-fertilizers and grafted fruit plants arranged by Agriculture, Horticulture Universities and ICAR Research Institutes in the event of Mela.



Independent Auditors' Report

To
The Governing Body of
Telangana State Seed & Organic Certification Authority
5-10-193, I Floor, HACABhawan
Hyderabad 500 004

Opinion

We have audited the accompanying financial statements of **Telangana State Seed & Organic Certification Authority**, which comprise the Balance Sheet as at 31st March, 2019 and the Income and Expenditure account for the year ended on that date annexed thereto.

In our opinion, the accompanying financial statements give a true and fair view of the financial position of the entity as at March 31, 2019, and of its financial performance (excess of Income over Expenditure) for the year then ended in accordance with the Generally Accepted Accounting Principles followed in India and the Accounting Standards issued by the Institute of Chartered Accountants of India (ICAI).

Basis for opinion

We conducted our audit in accordance with the Standards on Auditing (SAs) issued by ICAI. Our responsibilities under those standards are further described in the Auditor's Responsibilities for the Audit of the Financial Statements section of our report. We are independent of the entity in accordance with the ethical requirements that are relevant to our audit of the financial statements and we have fulfilled our other ethical responsibilities in accordance with these requirements. We believe that the audit evidence we have obtained is sufficient and appropriate to provide a basis for our opinion.

Responsibilities of Management and Those Charged with Governance for the Financial Statements

Management is responsible for the preparation and fair presentation of the Financial Statements in accordance with the aforesaid Accounting Standards, and for such internal control as the management determines is necessary to enable the preparation of financial statements that are free from material misstatement, whether due to fraud or error.

In preparing the financial statements, the management is responsible for assessing the entity's ability to continue as a going concern, disclosing, as applicable, matters related to going concern and using the going concern basis of accounting unless management either intends to liquidate the entity or to cease operations, or has no realistic alternative but to do so.

Those charged with governance are responsible for overseeing the entity's financial reporting process.

Auditor's Responsibilities for the Audit of the Financial Statements

Our objectives are to obtain reasonable assurance about whether the financial statements as a whole are free from material misstatement, whether due to fraud or error, and to issue an auditor's

report that includes our opinion. Reasonable assurance is a high level of assurance, but is not a guarantee that an audit conducted in accordance with SAs will always detect a material misstatement when it exists. Misstatements can arise from fraud or error and are considered material if, individually or in the aggregate, they could reasonably be expected to influence the economic decisions of users taken on the basis of these financial statements.

As part of an audit in accordance with SAs, we exercise professional judgment and maintain professional skepticism throughout the audit. We also:

- › Identify and assess the risks of material misstatement of the financial statements, whether due to fraud or error, design and perform audit procedures responsive to those risks, and obtain audit evidence that is sufficient and appropriate to provide a basis for our opinion. The risk of not detecting a material misstatement resulting from fraud is higher than for one resulting from error, as fraud may involve collusion, forgery, intentional omissions, misrepresentations, or the override of internal control.
- › Obtain an understanding of internal control relevant to the audit in order to design audit procedures that are appropriate in the circumstances, but not for the purpose of expressing an opinion on effectiveness of the entity's internal control.
- › Evaluate the appropriateness of accounting policies used and the reasonableness of accounting estimates and related disclosures made by management.
- › Conclude on the appropriateness of management's use of the going concern basis of accounting and, based on the audit evidence obtained, whether a material uncertainty exists related to events or conditions that may cast significant doubt on the entity's ability to continue as a going concern. If we conclude that a material uncertainty exists, we are required to draw attention in our auditor's report to the related disclosures in the financial statements or, if such disclosures are inadequate, to modify our opinion. Our conclusions are based on the audit evidence obtained up to the date of our auditor's report. However, future events or conditions may cause the entity to cease to continue as a going concern.

We communicate with those charged with governance regarding, among other matters, the planned scope and timing of the audit and significant audit findings, including any significant deficiencies in internal control that we identify during our audit.

For R. Subrahmanyam & Company
Chartered Accountants
Firm Regn No 004102S

Place : Hyderabad
Date : 28th October, 2019
UDIN : 19024495AAAADD7860

Sd/-
(R Subba Rao)
Partner
M.No. 024495

Annexure A

(referred to in our report dated 29/10/2018)

Re: Telangana State Seed & Organic Certification Authority – year ended 31/03/2018.

Observations on certain aspects of the Agency:

1. There is no prescribed format / proforma for the Annual Accounts of the Authority, comprising of Balance Sheet, Income and Expenditure Account, Receipts & Payments Account etc.
2. The Authority does not have an Internal Audit / Internal Control systems commensurate with the size of the operations and the nature of activity.
3. The Authority follows 'Cash System' of Accounting and as such the cost of cloth bags, seed tags and stationery are charged to revenue in the books of the agency on the basis of incurrance of expenditure, without recognizing the value of closing inventories, if any, as on the date of closure of books.
4. The Authority has filed an application with the Income Tax Department seeking exemption for its income from the Income Tax u/s 11 of the Income Tax Act 1961. The Income Tax Department, Vide its Order Dt: 29/04/2016 rejected the application of the Authority. The Authority has preferred an Appeal against the above rejection with the Income Tax Appellate Tribunal (ITAT). ITAT, vide its Order dated 25/01/2018, had directed the Commissioner of Income Tax –Exemptions (CIT-E) to consider the aims and objects of the society and grant registration u/s 12AA of the Act if the Assessee's activities falls under the definition of charitable purpose u/s 2(15) of the Act without reference to the proviso there under. We are informed that the Authority has since submitted the required information to the appropriate authorities and that the Authority is confident of obtaining the Registration u/s 12AA of the Income Tax Act. Pending the above, no Provision has been made towards Income Tax Liability, if any, of the Authority for the year under consideration.

For **R. Subrahmanyam & Company**
Chartered Accountants
Firm Regn No 004102S

Place : Hyderabad

Date : 29th October, 2018.

Sd/-
(R Subba Rao)
Partner
M.No. 024495

ANNEXURE – I

Members of the Governing Board of Telangana State Seed Certification Agency during the period from 01.04.2018 to 31.03.2019

Sl. No.	Name & Address of the Members	Post
1	Sri C. Parthasarathi, IAS APC & Principal Secretary to Government Agriculture & Co-operation Department Government of Telangana, Hyderabad	Chairperson
2	Dr. M. Jagan Mohan, IAS Commissioner of Agriculture Government of Telangana, Hyderabad	Member
3	Sri K. Dharmiah Dy. Secretary to Govt. - Representative of Principal Secretary to Government (R&E) Finance & Planning Department Government of Telangana, Hyderabad	Member / Financial Advisor
4	Dr. M. Jagan Mohan, IAS Commissioner of Agriculture Government of Telangana & Managing Director (FAC), TSSDC Ltd., Hyderabad	Member
5	Sri K. Shiva Prasad Joint Director of Agriculture (Seeds) I/c O/o. Commissioner & Director of Agriculture Government of Telangana, Hyderabad	Member
	Sri K. Shivanand ADA - Representative of Joint Director of Agriculture (Seeds) I/c O/o. Commissioner & Director of Agriculture Government of Telangana, Hyderabad	Member
6	Dr. T. Pradeep Director of Research Professor Jayashankar Telangana State Agricultural University, Hyderabad	Member
	Dr. R. Jagadeeshwar Director of Research Professor Jayashankar Telangana State Agricultural University, Hyderabad	Member
7	Dr. M.V. Nagesh Principal Scientist (Seed Prodn.) & Head (Director of Seeds), Seed Research & Technology Center, PJTSAU, Hyderabad	Member

Sl. No.	Name & Address of the Members	Post
	Dr. Razia Sultana Professor, Dept. of Seed Science & Technology, PJ TSAU, Hyderabad - Representative Principal Scientist (Seed Prodn.) & Head (Director of Seeds), Seed Research & Technology Center, PJ TSAU, Hyderabad	Member
8	Sri. M.Harish Reddy Executive Director M/s. Ganga Kaveri Seeds Pvt. Ltd., 1406, Babukhan Estate, Basheerbagh, Hyderabad	Member-Representative of Seedsmen Association
	Sri. M.Ashok M/s. Mangala Seeds, Plot No.200 to 203 210 & 211, Road No.3, IDA Rampur (Mandal) Kazipet, Warangal	Member-Representative of Seedsmen Association
9	Sri S. Ramana Rao M/s. Ramana Agri Products, B-10 Industrial Estate, Pedamanagar Karimnagar District	Member-Representative of Seedsmen Association
10	Sri Kottala Chinna Reddy S/o. Devanna, Padigal (Village) Velpur (Mandal), Nizamabad (Dist.)	Member-Representative of Seed User Farmers
11	Sri Yekkati Sanjeeva Reddy S/o. Malla Reddy, Boganpadu (Village) Jammikunta (Mandal), Karimnagar (Dist.)	Member-Representative of Seed Farming Community
12	Deputy Commissioner (QC) Department of Agriculture, Cooperation & Farmers Welfare Ministry of Agriculture & Farmers Welfare Government of India, New Delhi	Member
13	Dr. K. Keshavulu Director Telangana State Seed & Organic Certification Authority, Hyderabad	Member-Secretary
14	Sri L. Venkatrami Reddy Commissioner of Horticulture Government of Telangana, Hyderabad	Member
15	Sri M.V. Sudhakar Regional Manager National Seeds Corporation Limited Secunderabad	Special Invitee

ANNEXURE-II

Organizational Chart of Telangana State Seed & Organic Certification Authority

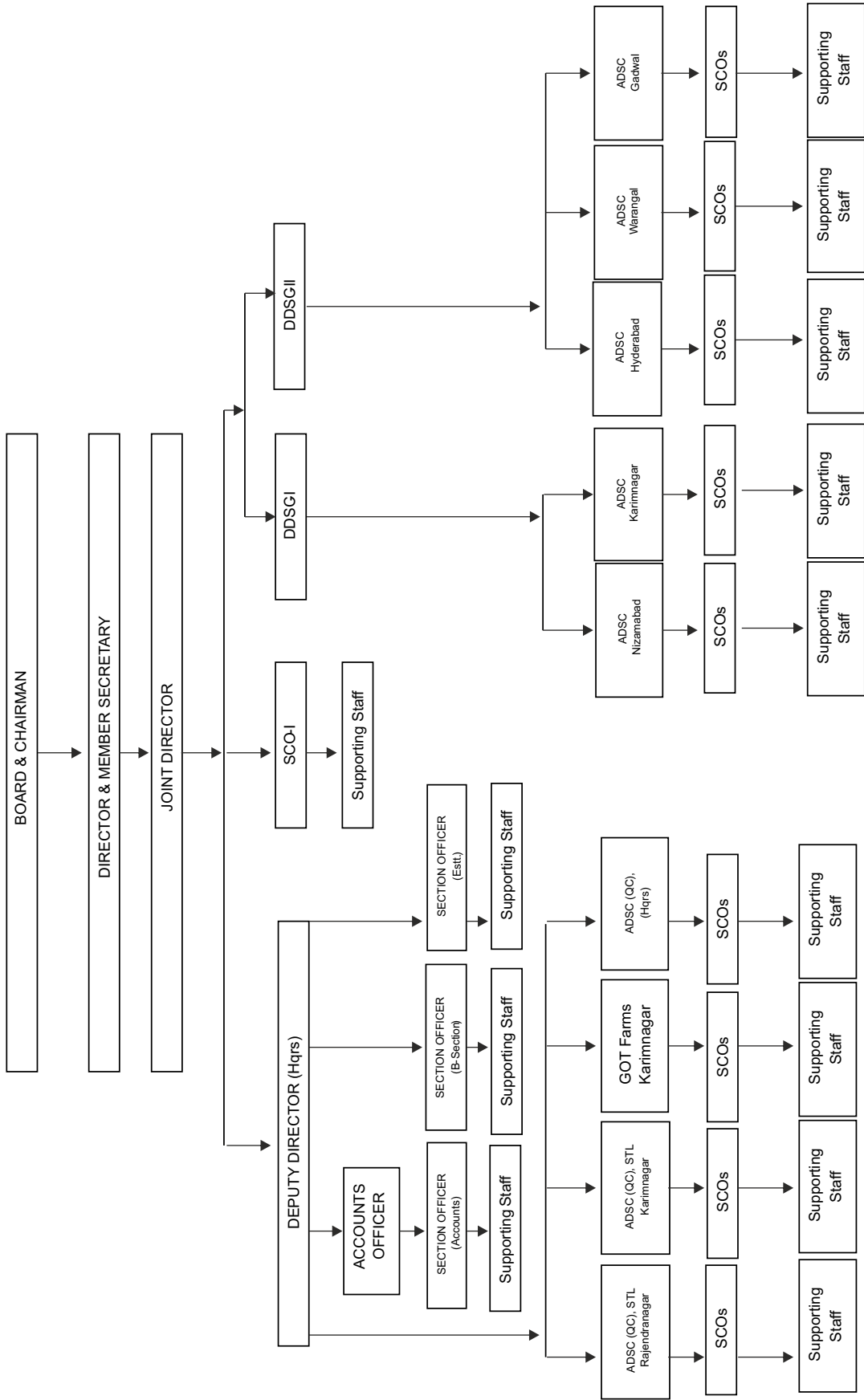

DDSC : Deputy Director of Seed Certification ADSC : Assistant Director of Seed Certification

SCO : Seed Certification Officer

ANNEXURE - III

Statement showing the particulars of pay scales and staff position of Telangana State Seed Certification Agency as on 31.03.2019

Sl. No.	Name of the Post	Grade	Scale of Pay (in Rs.)	No. of Posts		
				Sanctioned	Filled	Vacant
1	Director		66330-1660-67990-1760-73270-1880-78910-2020-84970-2160-91450-2330-100770-2520-108330/-	1	1	0
2	Joint Director of Seed Certification	I	52590-1360-53950-1460-58330-1560-63010-1660-67990-1760-73270-1880-78910-2020-84970-2160-91450-2330-100770-2520-103290/-	1	0	1
3	Deputy Director (Hqrs.)	II	46060-1270-49870-1360-53950-1460-58330-1560-63010-1660-67990-1760-73270-1880-78910-2020-84970-2160-91450-2330-98440/-	1	1	0
4	Dy. Director of Seed Certification	II	-Do-	2	2	0
5	Assistant Director of Seed Certification	III	37100-1030-39160-1110-42490-1190-46060-1270-49870-1360-53950-1460-58330-1560-63010-1660-67990-1760-73270-1880-78910-2020-84970-2160-91450/-	9	4	5
6	Seed Certification Officer	V	35120-950-36070-1030-39160-1110-42490-1190-46060-1270-49870-1360-53950-1460-58330-1560-63010-1660-67990-1760-73270-1880-78910-2020-84970-2160-87130/-	43	30	13
7	Accounts Officer	IV	37100-1030-39160-1110-42490-1190-46060-1270-49870-1360-53950-1460-58330-1560-63010-1660-67990-1760-73270-1880-78910-2020-84970-2160-91450/-	1	1	0
8	Superintendent	VI	28940-820-30580-880-33220-950-36070-1030-39160-1110-42490-1190-46060-1270-49870-1360-53950-1460-58330-1560-63010-1660-67990-1760-73270-1880-78910/-	2	2	0
9	Senior Assistant	VII	21230-590-21820-640-23740-700-25840-760-28120-820-30580-880-33220-950-36070-1030-39160-1110-42490-1190-46060-1270-49870-1360-53950-1460-58330-1560-63010/-	9	3	6
10	Junior Stenographer / Jr. Asst-cum-typist / Store Keeper	VIII	16400-470-16870-510-18400-550-20050-590-21820-640-23740-700-25840-760-28120-820-30580-880-33220-950-36070-1030-39160-1110-42490-1190-46060-1270-49870/-	15	1	14
11	Senior Driver	IX	17890-510-18400-550-20050-590-21820-640-23740-700-25840-760-28120-820-30580-880-33220-950-36070-1030-39160-1110-42490-1190-46060-1270-49870-1360-53950/-	1	1	0
12	Driver (Regular)	X	15460-470-16870-510-18400-550-20050-590-21820-640-23740-700-25840-760-28120-820-30580-880-33220-950-36070-1030-39160-1110-42490-1190-46060-1270-47330/-	10	1	9
13	Record Assistant	XI	15030-430-15460-470-16870-510-18400-550-20050-590-21820-640-23740-700-25840-760-28120-820-30580-880-33220-950-36070-1030-39160-1110-42490-1190-46060/-	1	0	1
14	Lab Assistant	XII	14600-430-15460-470-16870-510-18400-550-20050-590-21820-640-23740-700-25840-760-28120-820-30580-880-33220-950-36070-1030-39160-1110-42490-1190-44870/-	4	1	3
15	Attender-cum-Watchman	XIII	13000-390-14170-430-15460-470-16870-510-18400-550-20050-590-21820-640-23740-700-25840-760-28120-820-30580-880-33220-950-36070-1030-39160-1110-40270/-	21	11	10
TOTAL				121	59	62
16	Field Assistants		15000/-	10	9	1
17	Personal Assistant		25000/-	1	1	0
18	Liaison Officer		30000/-	1	1	0
19	Consultant		30000/-	2	2	0

ANNEXURE - III (A)

Statement showing the particulars of Staff Position of Telangana State Seed & Organic Certification Authority as on 31.03.2019

Sl. No.	NAME OF THE POST	TOTAL No. OF POSTS				Directorate	Assistant Directors of Seed Certification						
		Sanc-tioned	Filled up	Vacant	Contract/Outsourc-ing		HYD	NZB	WGL	GDL	(STL) RNR	(STL) KMNRR	
1	Director	1	1	0	0	1	0	0	0	0	0	0	0
2	Joint Director of Seed Certification	1	0	1	0	0	0	0	0	0	0	0	0
3	Dy.Director (Hqrs.)	1	1	0	0	1	0	0	0	0	0	0	0
	Dy.Director of Seed Certification	2	2	0	0	2	0	0	0	0	0	0	0
5	Assistant Director of Seed Certification	9	2	7	0	0	0	1	0	0	0	0	0
6	Seed Certification Officer (Regular)	40	31	9	0	2	3	5	6	5	3	0	0
7	Seed Certification Officer (Contract)	0	0	0	1	0	0	0	0	0	0	0	0
8	Feild Assistants	10	8	2	0	0	2	1	1	1	1	0	0
9	Consultant	1	1	0	0	1	0	0	0	0	0	0	0
10	Liason Officer	1	0	1	0	0	0	0	0	0	0	0	0
TECHNICAL TOTAL		66	46	20	1	7	5	6	8	6	4	0	0

Sl. No.	NAME OF THE POST	TOTAL No. OF POSTS				Directo- rate	Assistant Directors of Seed Certification							
		Sanc- tioned	Filled up	Vacant	Contract/ Outsourci ng		HYD	NZB	WGL	KNR	GDL	(STL) RNR	(STL) KMNR	
11	Accounts Officer	1	1	0	0	1	0	0	0	0	0	0	0	0
12	Superintendent	2	1	1	0	1	0	0	0	0	0	0	0	0
13	Sr.Assistant	9	4	5	0	2	0	1	0	0	1	0	0	0
14	Personal Assistant*	1	1	0	0	1	0	0	0	0	0	0	0	0
15	Jr. Stenographer / Jr.Asst.-cum-Typist	15	0	15	0	0	0	0	0	0	1	0	0	0
	Data Entry Operator	0	0	0	14	8	1	1	1	1	1	1	1	0
16	Sr. Driver	1	1	0	0	1	0	0	0	0	0	0	0	0
17	Driver (Regular)	10	1	9	0	1	0	0	0	0	0	0	0	0
18	Driver (Outsourcing)	0	0	0	9	4	1	1	1	1	1	1	0	0
19	Record Asst.	1	1	0	0	1	0	0	0	0	0	0	0	0
20	Lab Assistant	4	1	3	0	0	0	0	0	0	0	0	1	0
21	Attender-cum-Watchman (Regular)	21	9	12	0	5	1	1	1	1	0	1	0	0
22	Attender-cum-Watchman (Outsourcing)	0	0	0	9	1	1	1	0	0	2	1	3	0
ADMINISTRATION TOTAL		65	20	45	32	26	4	5	3	6	4	5	0	0
GRAND TOTAL		131	66	65	33	33	9	11	11	17	10	9	0	0

ANNEXURE - IV

TELANGANA STATE SEED & ORGANIC CERTIFICATION AUTHORITY

(formerly known as *Telangana State Seed Certification Agency*)

5-10-193, 1st Floor, HACA Bhavan, Hyderabad, Telangana - 500 004

Balance Sheet as at 31st March, 2019

(All amounts are in Indian Rupees)

As at 31-03-2018 Rs	As at 31-03-2019 Rs	Sch	Amount	Assets	Sch	Amount	As at 31-03-2019 Rs
				Fixed Assets:			
				General Assets Assets against TS Grant for development of Infrastructure	G	91,54,272	
			(2,61,14,251)	Assets against GoI Grant for development of Infrastructure	H	45,09,486	
			7,18,78,068		I	<u>2,11,10,733</u>	3,47,74,492
9,79,92,319	<u>10,37,52,902</u>		3,18,74,834				
				Fixed Deposits	A 1		12,50,14,795
				Loans & Advances	J		4,88,74,389
				TDS Receivable			5,77,499
				Cash & Bank balances			
				Cash-on-hand		1,43,672	
				Cash-at-Banks			
88,85,749	3,50,00,000						
5,82,03,429	6,32,68,707	A					
				Grant from Government of Telangana (GOT)			

2,88,52,268	Grant from Government of India (GOI)	B	1,77,15,014	18,809	State Bank of India - Saifabad(EPF A/c) Deposit in SBI Life Account	18,155
	Other Grants:			14,351	State Bank of India - Saifabad	13,702
	US Aid for Dry Chain Project received from RHINO Research, Bangkok, Thailand - as per LBS		8,51,787	17,60,443	State Bank of India - ISTA Cell	57,77,782
8,51,787				24,056	Punjab National Bank	39,70,520
	Gol Grant for creation of ISTA Cell for ISTA	C	-	5,43,95,484		<u>2,98,31,986</u>
24,878						3,97,55,817
	Fixed Asset Fund - TS Grant					
	Opening Balance:					
	Add: Transfer from Grant from Government of Telangana		42,05,659			
			<u>12,53,433</u>			
	Less: Amount transferred to Income & Expenditure a/c		54,59,092			
			<u>11,83,086</u>			
42,05,659			42,76,006			
	Fixed Asset Fund - Gol Grant					
	Opening Balance:					
	Add: Transfer from Grant from Government of India		1,20,27,992			
			<u>1,19,64,496</u>			
	Less: Amount transferred to Income & Expenditure a/c		2,39,92,488			
			<u>28,81,755</u>			
1,20,27,992			2,11,10,733			

Other Liabilities				
9,30,000	Earnest Money Deposits Received	D	4,20,000	
11,475		APSSCA	E	11,475
Current Liabilities				
24,55,454		Recoveries & Payables	J	24,12,716
1,91,006		Deductions	F	1,77,655
Significant Accounting Policies and Notes on Accounts			K	
21,46,32,016	Total		24,89,96,993	24,89,96,993

Schedules A to K form part of Accounts

As per our Report of even date annexed
for **R.Subrahmanyam & Company**
Chartered Accountants

Firm Regn No.004102S

Sd/-
(R Subba Rao)
Partner

M No 024495

Place: Hyderabad

Date : 28/10/2019

for Telangana State Seed & Organic Certification Authority

Sd/-
Dr. Keshavulu Kunusoth
Director & Member Secretary

ANNEXURE - IV (A)

TELANGANA STATE SEED & ORGANIC CERTIFICATION AUTHORITY

(formerly known as Telangana State Seed Certification Agency)
5-10-193, 1st Floor, HACA B havan, Hyderabad, Telangana - 500 004

Statement of Income & Expenditure for the year ended 31st March, 2019 (All amounts are in Indian Rupees)

Year Ended 31-Mar-2018	Expenditure	Year Ended 31-Mar-2019	Year ended 31-Mar-2018	Income	Year Ended 31-Mar-2019
6,30,30,756	Salaries	6,52,48,354	1,16,020	Form No. I	18,210
76,54,313	Wages	70,33,311	25,42,738	Registration	10,10,826
14,30,107	Travelling Allowance	36,89,395	3,93,98,475	Inspection	2,88,80,523
3,79,940	Postage	55,716	33,98,683	Seed Testing	31,38,910
-	Telephone	3,94,968	3,240	Grow-out Test	15,873
5,17,208	Water & Electricity	7,89,643	9,06,356	Cloth Bags	7,47,596
19,31,901	Propulsion & Maintenance (Oils)	14,49,309	2,10,00,988	Seed Tags	2,09,72,409
-	P&M(Vehicles)Repairs & Maintenance)	7,44,814	1,73,083	Validation	1,36,634
9,14,000	Rents, Rates & Taxes	36,16,860	3,01,592	Revalidatn/Recing/Reprocessg	7,35,511
14,45,446	Seed Testing	3,84,244	7,57,905	Regn/Renewal of P.P.	6,12,057
-	Events Expenses (Meetings)	42,57,579	2,03,61,441	Processing / Supervision Charges	2,44,55,586
2,13,930	Cloth Bags	3,06,288	1,99,465	Organic Certification	32,390
42,27,733	Seed Tags	54,74,632	10,61,700	Service Samples	1,100
1,70,260	Honorarium	2,53,230	24,49,740	Interest on Fixed Deposits	93,44,393
2,22,981	Maintenance (General)	2,48,244	15,03,204	Interest on Bank Accounts	8,44,461
6,21,215	Refreshments	20,55,712	9,23,847	Others (Excess/Misc. Receipts)	16,37,111
-	Stationery (General)	7,30,129	14,600	Tender Forms	5,000
21,345	Bank Charges	18,212	13,63,237	Deferred Income - GoT grant Dep	11,83,086
1,000	I.T. (Advance Tax/Appeal Fee)	1,000	77,043	Transfer from GoT Grant for Development of Infrastructure	13,35,422
13,10,475	O.O.E. (Misc)	12,07,298	29,54,178	Seed Village Programme	-
32,450	Audit Fees	70,800	13,33,855	Deferred Income - GoI grant Dep	28,81,755
-	Legal charges	25,000	91,72,810	Transfer from Govt of India Grant for strengthening infrastructure	17,20,184
7,01,624	Printing of Stationery	9,05,762	3,74,99,999	BRO Grant received from Govt of TS towards Salaries, traveling & other revenue payments	5,33,33,333
9,53,013	Publicity	17,40,838	12,80,000	Received sponsorships towards ISTA related activities	39,59,772
-	Office Automation (NMAET)	21,23,340			
66,094	Organic Certification	1,14,643			
49,14,163	OECD (Organisation for Economic Co -operation & Development)	16,02,403			
-	Trainings	1,86,500			
-	Software Development	2,91,460			
38,57,000	Building Maintenance	12,46,534			
43,87,866	Contribution to EPF	55,73,745			
24,250	Contribution to Group Gratuity Scheme	23,36,679			
1,48,366	Contribution to EDLI	1,42,842			

2,87,251	Contribution to Pension Fund	-	-	-	3,95,574
1,67,434	Leave Salary Contribution	-	-	-	
285	AP Labour Welfare Fund	-	-	-	
6,32,500	ISTA Publication	-	-	-	
84,870	Office Equipment	-	-	-	
-	Amount Spent for renovation GoI Grant for Development of Infrastructure	3,39,408			
-	RKVY Scheme	55,01,820			
-	Indo German Project	73,000			
-	Amount Spent for renovation GoT Grant for Development of Infrastructure	3,54,920			
2,05,907	Depreciation :				
13,63,237	General Assets > Sch (F)	8,69,409			
13,33,855	Assets against TS Grant for Development of Infrastructure > Sch (G)	11,83,086			
	Assets against GoI Grant for Development of Infrastructure > Sch (H)	28,81,755			
4,55,41,425	Excess of Income over Expenditure transferred to Corpus Fund	3,18,74,834			
14,87,94,199	Total	15,73,97,716	14,87,94,199	Total	15,73,97,716
Schedules A to J form part of Accounts					
As per our Report of even date annexed for R Subrahmanyam & Company Chartered Accountants Firm Regn No.004102S					
for Telangana State Seed & Organic Certification Authority					
Sd/-					
Dr. Keshavulu Kunusoth Director & Member Secretary					
Place: Hyderabad Date : 28/10/2019					

SCHEDULE : A Govt of T S Grants

Balance as on 01/04/2018		UTILISATION						
S No	Date	Particulars	Amount - Rs	Amount - Rs	Amount - Rs	Remarks	Bal unspent	Remarks
1		Strengthening of Seed Prod Chain	28,33,129		13,35,422	Renovation of STL R'nagar	14,97,707	
2		Strengthening of Seed Prod Chain	24,70,300	24,70,300	10,99,300	Purchase of Lab Equipments	13,71,000	
3		TS Govt Special Fund under RKVY Scheme for H O restructuring	2,00,00,000	2,00,00,000	-	Adv pd to Police Housing Devt Corp	2,00,00,000	shown as Current Asset
		Renovation & Restructuring of Head Office under RKVY Scheme	3,29,00,000	3,29,00,000	1,05,10,000	Renovation & Restructuring of Head Office under RKVY Scheme	3,29,00,000	shown as Current Asset
		Received during the year 2018-19		5,82,03,429			5,57,68,707	
4	04-04-2018	Grant in Aid towards Salaries	1,25,00,000		1,25,00,000	Paid Salaries	-	
5	14-06-2018	Grant in Aid towards Salaries	47,74,332	-	47,74,332	Paid Salaries	-	
6	24-07-2018	Grant in Aid towards Salaries	31,21,499		31,21,499	Paid Salaries	-	
7	03-01-2019	Grant in Aid towards Salaries	2,82,92,275		2,82,92,275	Paid Salaries	-	
8	28-02-2019	Grant in Aid towards Salaries	21,45,227		21,45,227	Paid Salaries	-	
9	15-03-2019	RKVY Funds Preliminary works for ISTA congress	25,00,000		25,00,000	Preliminary works for ISTA congress	-	
		Strengthening of Organic unit Strengthening of OCED seed certification	45,00,000				45,00,000	
			30,00,000				30,00,000	
				1,00,00,000				
			11,90,36,762		6,62,78,055	Bal unspent as on 31/03/2019	6,32,68,707	
						excl adv for PHC		

SCHEDULE: B Govt of India Grants

UTILISATION								
S. No.	Date	Particulars	Amount - Rs	Amount - Rs	Amount - Rs	Remarks	Bal unspent c/td to next yr	Remarks
1		Equipments for Strengthening of STL	-		-	Purchase of Lab Equipments	-	
2		STL & NMAET	2,12,36,313		47,02,877 32,53,372 22,21,714 80,306	Lab Equipments DNA Finger printing Equipments Office Automation HR Capacity building	1,09,78,044	
3		OECD	43,06,453		-	Furniture Labels	}	
4		ISTA Accredition	3,60,000		2,94,046	Publicity - Electronic & Print media	39,10,879	
5		Indo German Cooperation on Seed Sector Devt	90,000		3,37,275	ISTA Accredition	22,725	
6		Towards Intl Collaborative Research Project	8,38,032				90,000	
7		Assistance to TSSOCA under SMSP a) Purchase of Computers	20,00,000		4,19,562		4,18,470	
8		German Project on Seed Sector Development	21,470	2,88,52,268	17,86,533		2,13,467	
			21,470				-	
				1,56,33,585				

S. No.	Date	Particulars	Amount - Rs	Amount - Rs	Amount - Rs	Remarks	Bal unspent	Remarks
Received during the year 2018-19								
1	24-04-2018	Towards: EU Equivalence in respect of seed trade	23,60,000		2,78,571	EU Equivalence in respect of seed trade	20,81,429	
	29-10-2018	German Project on Seed Sector Development	5,10,000	23,60,000	5,10,000		-	
	07-03-2019		73,000		73,000		-	
				5,83,000	1,40,80,254	Bal unspent as on 31/03/2019	1,77,15,014	

SCHEDULE : C OECD - GRANT [ISTA CELL GRANTS]

Balance as on 01/04/2018

S.No.	Date	Particulars	Amount - Rs	Amt to I E Acc	Amt to Asset	Remarks	Bal Unspent	Remarks
1		Grants Received for a) Purchase of Computers b) ISTA Publication Literature c) Consultant d) Computer Assistant e) Stationery	10,344	-	10,344	Purchase of Computers	-	
			-	-	-	Awareness Programme	-	
			-	-	-	Paid to Consultant	-	
			-	-	-	Wages	-	
			14,534	-	14,534	Stationery	-	
			24,878	-	24,878			

SCHEDULE : D

Statement of Earnest Money Deposits as at 31st March, 2019									
S. No	Particulars	Opening Balance as on 01.04.2018		During the year		Closing Balance as on 31.03.2019			
		Debit	Credit	Receipts	Payments	Debit	Credit		
1	Prashant Textiles	-	10,000	-	10,000	-	-		
2	A B Printers & Packages	-	10,000	-	-	-	10,000		
3	Universal Print Systems	-	1,00,000	1,00,000	2,00,000	-	-		
4	LGCC Bio Analytical Solutions	-	-	1,00,000	-	-	1,00,000		
5	Print Times & Business	-	10,000	-	10,000	-	-		
6	Gandhi Hand Made Paper Unit	-	1,00,000	1,00,000	1,00,000	-	1,00,000		
7	Rayon Life Sciences	-	1,00,000	-	1,00,000	-	-		
8	Select Engineering Systems	-	1,00,000	-	1,00,000	-	-		
9	PRR Bio Tech Innovations P Ltd	-	1,00,000	1,00,000	2,00,000	-	-		
10	Swan Environmental P Ltd	-	1,00,000	-	1,00,000	-	-		
11	Bio med Industry Limited	-	1,00,000	-	-	-	1,00,000		
12	Dwaraka Scientific	-	1,00,000	-	1,00,000	-	-		
13	Sri Laxmi Exterprises	-	1,00,000	-	1,00,000	-	-		
14	Shalimi Handloom Cloth Merchants	-	-	10,000	-	-	10,000		
15	Performax Analytic	-	-	1,00,000	1,00,000	-	-		
16	Awan Scientific LLP	-	-	1,00,000	-	-	1,00,000		
17	JVS Biotech	-	-	1,00,000	1,00,000	-	-		
		-	9,30,000	7,10,000	12,20,000	-	4,20,000		

SCHEDULE : E

Statement of payables to A P State Seed Certification Agency:

	Amt Rs - Ps
Opening Balance as on 01/04/2018	11,475
	-
Less: Payments made by the Agency during the year	11,475
	-
Balance Payable to APSSCA as on 31/03/2019	11,475

SCHEDULE : F

Statement of Deductions from Salaries and Payments for the year ended 31st March 2019							
S No	Particulars	Opening Balance as on 1-Apr-2018		During the year		Closing Balance as on 31-Mar-2019	
		Debit	Credit	Receipts	Payments / Adj.	Debit	Credit
1	Seinorage Charges			-	-		-
2	Tax Deducted at Source (TDS)		1,03,845	9,59,568	9,59,568		1,03,845
3	Group Savings Linked Insurance		1,826	15,945	17,400		371
4	Salary Savings Scheme (SSS)		51,360	5,19,641	5,65,740		5,261
5	Professional Tax (PT)		10,800	46,200	53,000		4,000
7	Bank Attachment		-	-	-		-
8	Court Attachment		6,733	67,330	399		73,664
9	Medical Loan		-	-	-		-
10	Employee Welfare Fund (EWF)		200	114	9,800		(9,486)
11	Postal Life Insurance (PLI)		8,242	85,056	93,298		-
12	Sainik Welfare Fund (SWF)		-	-	-		-
13	General Provident Fund		8,000	1,45,320	1,53,320		-
	TOTAL		1,91,006	18,39,174	18,52,525	-	1,77,655

SCHEDULE: G

S. No	Particulars	W.D.V As on 01.04.18	Additions / (Deletions)		Total	Rate of Dep.	Depreciation	W.D.V As on 31.03.2019
			On or Before 01.10.2018	After 01.10.2018				
1	Computers & Hardware	1,19,167	-	-	1,19,167	40%	47,667	71,500
2	Furniture & Fixtures	65,126	2,33,889	15,85,449	18,84,464	10%	1,09,174	17,75,290
3	Vehicles	14,70,460	-	-	14,70,460	15%	2,20,569	12,49,891
4	Lab Equipments	-	-	64,91,766	64,91,766	15%	4,86,882	60,04,884
5	Office Equipments	-	10,400	47,425	57,825	15%	5,117	52,708
	TOTAL :	16,54,752	2,44,289	81,24,640	1,00,23,681		8,69,409	91,54,272

SCHEDULE: H

S. No	Particulars	W.D.V As on 01.04.18	Additions / (Deletions)		Total	Rate of Dep.	Depreciation	W.D.V As on 31.03.2019
			On or Before 01.10.2018	After 01.10.2018				
1	Computers & Hardware	16,95,705	-	-	16,95,705	40%	6,78,282	10,17,423
2	Office Equipment	1,92,339	1,04,245	-	2,96,584	15%	44,488	2,52,096
3	Furniture and fixtures	14,378	-	-	14,378	10%	1,438	12,940
4	Motor Cars	-	-	-	-	15%	-	-
5	Lab Equipments	24,32,473	-	12,53,433	36,85,906	15%	4,58,878	32,27,027
	TOTAL :	43,34,894	1,04,245	12,53,433	56,92,572		11,83,086	45,09,486

SCHEDULE: I

Statement of Fixed Assets and Depreciation as at 31st March, 2019 (out of Grant of GoI for development of Infrastructure)								
S. No	Particulars	W.D.V As on 01.04.18	Additions / (Deletions)		Total	Rate of Dep.	Depreciation	W.D.V As on 31.03.2019
			On or Before 01.10.2018	After 01.10.2018				
1	Computers & Hardware	-	-	17,86,533	17,86,533	40%	3,57,307	14,29,226
2	Office Equipment / Automation	73,45,161	-	1,01,77,963	1,75,23,124	15%	18,65,121	1,56,58,003
3	Furniture and fixtures	8,61,946	-	-	8,61,946	10%	86,195	7,75,752
4	Vehicles	25,96,186	-	-	25,96,186	15%	3,89,428	22,06,758
5	Lab Equipments	12,24,700	-	-	12,24,700	15%	1,83,705	10,40,995
	TOTAL :	1,20,27,993	-	1,19,64,496	2,39,92,489		28,81,755	2,11,10,733

SCHEDULE: J

Statement of Loans and Advances as at 31st March, 2019							
S. No	Particulars	Opening Balance as on 01.04.18		During the year		Closing Balance as on 31-Mar-2019	
		Debit	Credit	Receipts	Payments / Adj.	Debit	Credit
1	Advances to Staff towards House building, Festivals, Education & Marriage --> (Sub-Sch (a))	24,000	-	77,750	77,500	23,750	-
2	Permanent Advances / Imprest Adv and Other Advances --> (Sub-Sch (b))	10,31,450	-	16,40,735	31,07,700	24,98,415	-
3	SBI Life Pension Fund	-	55,454	5,33,600	5,82,151	-	6,903
4	Advance for Purchase of Fixed Assets (Out of Grant from GOT)	-	-	-	-	-	-
5	Advance paid to TS Police Housing Corp (out of grant from TS Govt spl fund)	2,40,00,000	-	-	1,05,10,000	3,45,10,000	-
6	Advance paid for labels works & others chq no 297745 (out of grant from GoI fund)	22,05,518	-	-	-	22,05,518	-
7	Advance paid to Exotic Events chq no 312681 & 312711 (out of grant from GOT fund)	69,48,076	-	69,48,076	44,48,581	44,48,581	-
7	Group Gratuity Scheme Settlements	-	24,00,000	-	-	-	24,00,000
8	Income Tax On Salaries	47,634	-	39,12,544	40,72,544	2,07,634	-
9	GST (TDS)	-	-	5,97,068	5,91,255	-	5,813
10	Rythu Bandhu	-	-	-	49,80,491	49,80,491	-
		3,42,56,678	24,55,454	1,37,09,773	2,83,70,222	4,88,74,389	24,12,716

ANNEXURE-V

TELANGANA STATE SEED & ORGANIC CERTIFICATION AUTHORITY

BUDGET ESTIMATES FOR THE YEAR 2019 - 20

(Rupees in Lakhs)

Sl. No.	Head of Account	Receipts (Rs.)	Expenditure (Rs.)	Balance { (+) Surplus / (-) Deficit } (Rs.)
I	SERVICE HEADS :			
	A) PLAN	1129.18	107.75	1021.43
	B) NON-PLAN	808.16	1277.97	-469.81
	TOTAL (A+B)	1937.34	1385.72	551.62
II	GOVT. SCHEMES	311.99	311.99	0.00
III	LOANS AND ADVANCES	0.41	0.85	-0.44
GRNAD TOTAL		2249.74	1698.56	551.18

(Rupees in Lakhs)

Sl. No.	PARTICULARS	Budget Estimates 2018-19	RBE 2018-19	Budget Estimates 2019-20
I	A) PLAN :			
	1. Form-I	3.71	0.46	4.63
	2. Registration Charges	10.53	9.49	11.57
	3. Inspection Charges	456.80	270.33	445.35
	4. Seed Testing Charges	30.69	30.04	40.74
	5. Grow Out Test	0.00	0.14	0.00
	6. Cloth Bags	8.17	7.11	11.11
	7. Seed Tags	269.45	215.17	335.71
	8. Registration/Renewal fee for Processing/ Ginning Plants	20.12	5.68	9.73
	9. Revalidation / Recleaning & Reprocessing charges	5.00	8.73	0.53
	10. Processing / Supervision Charges	224.18	241.90	269.81
	11. Organic Certification charges	0.00	0.31	0.00
	TOTAL	1028.65	789.36	1129.18
	B) NON-PLAN :			
	1. Service Samples	10.00	0.01	11.00
	2. Interest on term deposits.	15.00	61.31	68.00
	3. Miscellaneous Receipts	6.00	6.87	7.00
	4. Grant in Aid from Telangana Govt. towards salaries of Tech-Staff, TSSOCA	575.00	595.89	722.16
	TOTAL	606.00	664.08	808.16
	TOTAL (A + B)	1634.65	1453.44	1937.34

II RECEIPTS UNDER SCHEMES :

Sl. No.	PARTICULARS	Budget Estimates 2018-19	RBE 2018-19	Budget Estimates 2019-20
	1. Implementation of Seed Production Chain & Development of Infrastructure: An amount of Rs.128.14 Lakhs was Received from Govt. of Telangana for implementation of Seed production chain & development of Infrastructure: (i.e, Rs.77.14 lakhs during FY. 2015-16 and Rs.51.00 lakhs during F.Y. 2016-17) Out of which an amount of Rs.99.00 Lakhs was utilised and the balance amount of Rs.29.14 Lakhs is Proposed as Revenue for the year 2019-20.	68.84	39.70	29.14
	2. Strengthening OECD unit of TSSOCA under QC component of SMSP under NMAET: An amount of Rs.95.00 lakhs was received as Grant-in-aid from Govt. of India for Strengthening OECD unit of TSSOCA under Quality Control Component of "Sub-mission on Seeds and Planting Material (SMSP) under National Mission on Agricultural Extension and Technology (NMAET)" during 2015-16. Out of which Rs.79.28 Lakhs was utilised and the balance amount of Rs.15.72 Lakhs is Proposed as Revenue for the year 2019-20.	19.77	4.05	15.72

(Rupees in Lakhs)

Sl. No.	PARTICULARS	Budget Estimates 2018-19	RBE 2018-19	Budget Estimates 2019-20
3.	Strengthening of Seed Testing Laboratory, Grow Out Test facility and support to Seed Certification Agency under Quality Control Component of SMSP under NMAET: During the year 2015-16 an amount of Rs.324.67 Lakhs received as Grant-in- aid from Govt.of India. Out of which an amount of Rs.264.61 Lakhs was utilised and the balance amount of Rs.60.06 lakhs is Proposed as Revenue for the year 2019-20.	165.26	105.20	60.06
4.	Assistance to TSSOCA under QC Component of SMSP: During the year 2017-18 an amount of Rs.38.00 Lakhs was received from Govt.of India, as Grant in aid towards Assistance to TSSOCA under quality control component of Submission on Seed and Planting Material (SMSP) out of which Rs.35.87 Lakhs was utilized and the balance amount of Rs.2.13 Lakhs is Proposed as Revenue for the year 2019-20.	14.00	11.87	2.13
5.	Central sponsored scheme SMSP under NMAET: During the year 2017-18 an amount of Rs.63.60 Lakhs received from GOI under Central sponsored scheme SMSP under NMAET towards a) Payment of Fee ISTA accreditation, b) Salaries and c) Travelling allowances to TSSOCA staff. Out of which an amount of Rs.63.37 lakhs was utilised. The balance amount of Rs.0.23 lakhs is Proposed as Revenue for the year 2019-20.	3.60	3.37	0.23
6.	RKVY SCHEME : During the year 2017-18 received Rs.329.00 Lakhs received from Govt. of Telangana towards: a) construction of office building/storage godown at Warangal and Nizamabad for Rs.195.00 Lakhs, b) Construction of Additional space STL- Rajendranagar for Rs.94.00 Lakhs, c) Renovation and restructuring of Head office for Rs.40.00 Lakhs. Out of which an amount of Rs.145.10 lakhs was utilised. Balance amount Rs.183.90 lakhs is Proposed as Revenue for 2019-20	289.00	105.10	183.90
7.	Organization of ISTA Congress 2019 under quality component of SMSP under NMAET: An amount of Rs.12.80 Lakhs was received from Govt. Of India towards ISTA cell for organization of ISTA Congress 2019 under quality component of SMSP under NMAET during the year 2016-17. The total amount of Rs.12.80 Lakhs was utilised,	0.25	0.25	0.00
8.	Indo-German Budget under Indo-German Cooperation on Seed Sector Development: An amount of Rs.19.13 Lakhs (i.e, Rs.6.21 Lakhs during 2017-18 and Rs.6.79+5.10+0.30 +0.73 = 12.92 Lakhs during 2018-19) was received from Indo- German Budget under Indo-German Cooperation on Seed Sector Development towards organising workshops on OECD by involving Foreign Experts Trainers as a part of Indo- German Collaboration. The total amount of Rs.19.13 Lakhs was utilised, hence Nil balance is Proposed as Revenue for the year 2019-20.	0.00	19.13	0.00
9.	Equivalence in respect of Seed Sector towards organising National Task Force on OECD Seed Scheme: During the Year 2018-19 an amount of Rs.23.60 Lakhs was received from Govt. of India under EU-Equivalence for Indian Seed Sector towards organising National Task Force on OECD Seed Scheme under Chairmanship of Joint Secretary (Seeds) with the Director-TSSOCA as Nodal Officer to obtain Equivalence in respect of Seed Trade. Out of which Rs.2.79 Lakhs was utilised & balance amount of Rs.20.81Lakhs is Proposed as Revenue for 2019-20.	0.00	23.60	20.81
	TOTAL	560.72	312.27	311.99

III RECEIPTS ON LOANS AND ADVANCES :

Sl. No.	PARTICULARS	Budget Estimates 2018-19	RBE 2018-19	Budget Estimates 2019-20
	1. Education Advance	0.25	0.18	0.19
	2. Festival Advance	0.40	0.60	0.22
	3. House Building Advance	0.00	0.00	0.00
	TOTAL	0.65	0.78	0.41

ABSTRACT

Sl. No.	PARTICULARS	Budget Estimates 2018-19	RBE 2018-19	Budget Estimates 2019-20
I	Receipts under Service Heads	1634.65	1453.44	1937.34
II	Receipts under Schemes	560.72	312.27	311.99
III	Receipts on Loans & Advances	0.65	0.78	0.41
	GRAND TOTAL	2196.02	1766.49	2249.74

ANNEXURE-V (A)

TELANGANA STATE SEED & ORGANIC CERTIFICATION AUTHORITY

#5-10-193, 1st Floor, HACA Bhavan, Hyderabad, Telangana-500 004

STATEMENT – A BUDGET ESTIMATES FOR THE YEAR 2019-20 UNDER RECEIPTS

(Rupees in Lakhs)

Sl. No.	PARTICULARS	Budget Estimates 2019-20
I	A) PLAN :	
	1. Form-I	4.63
	2. Registration Charges	11.57
	3. Inspection Charges	445.35
	4. Seed Testing Charges	40.74
	5. Grow Out Test	0.00
	6. Cloth Bags	11.11
	7. Seed Tags	335.71
	8. Registration/Renewal fee for Processing/ Ginning Plants	9.73
	9. Revalidation / Recleaning & Reprocessing charges	0.53
	10. Processing / Supervision Charges	269.81
	11. Organic Certification charges	0.00
	TOTAL	1129.18
	B) NON-PLAN :	
	1. Service Samples	11.00
	2. Interest on term deposits.	68.00
	3. Miscellaneous Receipts	7.00
	4. Grant in Aid from Telangana Govt. towards salaries of Tech-Staff, TSSOCA	722.16
	TOTAL	808.16
	TOTAL (A + B)	1937.34

Sl. No.	PARTICULARS	Budget Estimates 2019-20
II	RECEIPTS UNDER SCHEMES :	
	1. Implementation of Seed Production Chain & Development of Infrastructure: An amount of Rs.128.14 Lakhs was Received from Govt. of Telangana for implementation of Seed production chain & development of Infrastructure: (i.e, Rs.77.14 lakhs during FY. 2015-16 and Rs.51.00 lakhs during F.Y. 2016-17) Out of which an amount of Rs.99.00 Lakhs was utilised and the balance amount of Rs.29.14 Lakhs is Proposed as Revenue for the year 2019-20.	29.14
	2. Strengthening OECD unit of TSSOCA under QC component of SMSP under NMAET: An amount of Rs.95.00 lakhs was received as Grant-in-aid from Govt. of India for Strengthening OECD unit of TSSOCA under Quality Control Component of "Sub-mission on Seeds and Planting Material (SMSP) under National Mission on Agricultural Extension and Technology (NMAET)" during 2015-16. Out of which Rs.79.28 Lakhs was utilised and the balance amount of Rs.15.72 Lakhs is Proposed as Revenue for the year 2019-20.	15.72
	3. Strengthening of Seed Testing Laboratory, Grow Out Test facility and support to Seed Certification Agency under Quality Control Component of SMSP under NMAET: During the year 2015-16 an amount of Rs.324.67 Lakhs received as Grant-in-aid from Govt. of India. Out of which an amount of Rs.264.61 Lakhs was utilised and the balance amount of Rs.60.06 lakhs is Proposed as Revenue for the year 2019-20.	60.06
	4. Assistance to TSSOCA under QC Component of SMSP: During the year 2017-18 an amount of Rs.38.00 Lakhs was received from Govt. of India, as Grant in aid towards Assistance to TSSOCA under quality control component of Submission on Seed and Planting Material (SMSP) out of which Rs.35.87 Lakhs was utilized and the balance amount of Rs.2.13 Lakhs is Proposed as Revenue for the year 2019-20.	2.13
	5. Central sponsored scheme SMSP under NMAET: During the year 2017-18 an amount of Rs.63.60 Lakhs received from GOI under Central sponsored scheme SMSP under NMAET towards a) Payment of Fee ISTA accreditation, b) Salaries and c) Travelling allowances to TSSOCA staff. Out of which an amount of Rs.63.37 lakhs was utilised. The balance amount of Rs.0.23 lakhs is Proposed as Revenue for the year 2019-20.	0.23
	6. RKVY SCHEME : During the year 2017-18 received Rs.329.00 Lakhs received from Govt. of Telangana towards: a) construction of office building/storage godown at Warangal and Nizamabad for Rs.195.00 Lakhs, b) Construction of Additional space STL-Rajendranagar for Rs.94.00 Lakhs, c) Renovation and restructuring of Head office for Rs.40.00 Lakhs. Out of which an amount of Rs.145.10 lakhs was utilised. The balance amount of Rs.183.90 lakhs is Proposed as Revenue for the year 2019-20.	183.90

(Rupees in Lakhs)

Sl. No.	PARTICULARS	Budget Estimates 2019-20
	7. Organization of ISTA Congress 2019 under quality component of SMSP under NMAET: An amount of Rs.12.80 Lakhs was received from Govt. Of India towards ISTA cell for organization of ISTA Congress 2019 under quality component of SMSP under NMAET during the year 2016-17. The total amount of Rs.12.80 Lakhs was utilised, hence Nil balance is Proposed as Revenue for the year 2019-20.	0.00
	8. Indo-German Budget under Indo-German Cooperation on Seed Sector Development: An amount of Rs.19.13 Lakhs (i.e, Rs.6.21 Lakhs during 2017-18 and Rs.6.79+5.10+0.30+0.73 = 12.92 Lakhs during 2018-19) was received from Indo-German Budget under Indo-German Cooperation on Seed Sector Development towards organising workshops on OECD by involving Foreign Experts Trainers as a part of Indo-German Collaboration. The total amount of Rs.19.13 Lakhs was utilised, hence Nil balance is Proposed as Revenue for the year 2019-20.	0.00
	9. Equivalence in respect of Seed Sector towards organising National Task Force on OECD Seed Scheme: During the Year 2018-19 an amount of Rs.23.60 Lakhs was received from Govt. of India under EU- Equivalence for Indian Seed Sector towards organising National Task Force on OECD Seed Scheme under Chairmanship of Joint Secretary (Seeds) with the Director-TSSOCA as Nodal Officer to obtain Equivalence in respect of Seed Trade. Out of which Rs.2.79 Lakhs was utilised and balance amount of Rs.20.81 Lakhs is Proposed as Revenue for the year 2019-20.	20.81
	TOTAL	311.99

III RECEIPTS ON LOANS AND ADVANCES :

	1. Education Advance	0.19
	2. Festival Advance	0.22
	3. House Building Advance	0.00
	TOTAL	0.41

ABSTRACT

I	Receipts under Service Heads	1937.34
II	Receipts under Schemes	311.99
III	Receipts on Loans & Advances	0.41
	GRAND TOTAL	2249.74

**REVISED ESTIMATES FOR THE YEAR 2018-19 AND
BUDGET ESTIMATES FOR THE YEAR 2019-20
UNDER EXPENDITURE**

(Rupees in Lakhs)

Sl. No.	PARTICULARS	Budget Estimates 2018-19	Revised Budget Estimates 2018-19	Budget Estimates 2019-20
I	A) PLAN :			
	1. Printing & Publicity	12.00	27.31	31.41
	2. Seed Testing	16.00	4.15	14.56
	3. Grow Out Test	0.00	0.00	0.12
	4. Printing of Seed Tags	44.00	56.75	55.43
	5. Cloth Bags	3.00	3.23	6.23
	TOTAL	75.00	91.44	107.75
	B) NON-PLAN :			
	1. Salaries	980.45	727.98	942.97
	2. Wages	80.00	72.09	110.19
	3. Organic Certification	0.00	1.15	1.32
	4. OECD Certification	42.00	16.02	18.42
	5. Travelling Allowances	12.00	15.17	17.45
	6. Water & Electricity	6.00	7.72	8.88
	7. Postage & Telephones	5.00	4.38	5.04
	8. Propulsion & Maintenance (Office vehicles)	21.00	18.44	21.21
	9. Rents & Taxes	10.00	6.25	7.19
	10. Stationery	3.00	4.38	5.04
	11. General Maintenance	4.40	2.38	2.74
	15. Meetings & Events	0.00	43.61	50.15
	16. Trainings	1.00	2.87	3.30
	17. Building maintenance	23.00	2.68	3.08
	20. Miscellaneous Expenses	17.00	11.83	13.60
	21. Office Furniture & Equipment	8.50	20.66	23.76
	22. Honorarium	0.00	1.68	1.93
	23. Refreshment	0.00	21.56	24.80
	24. Audit Fee	0.00	0.71	0.82
	25. Legal Charges	0.00	0.36	0.41
	25. Lab Equipments	0.00	13.63	15.67
	TOTAL	1213.35	995.55	1277.97
TOTAL (A + B)		1288.35	1086.99	1385.72

(Rupees in Lakhs)

Sl. No.	PARTICULARS	Budget Estimates 2018-19	RBE 2018-19	Budget Estimates 2019-20
II	EXPENDITURE UNDER SCHEMES :			
	1. Implementation of Seed Production Chain & Development of Infrastructure: An amount of Rs.128.14 Lakhs was Received from Govt. of Telangana for implementation of Seed production chain & development of Infrastructure: (i.e, Rs.77.14 lakhs during FY.2015-16 and Rs.51.00 lakhs during F.Y. 2016-17) Out of which an amount of Rs.99.00 Lakhs was utilised and the balance amount of Rs.29.14 Lakhs is Proposed as Expenditure for the year 2019-20.	68.84	39.70	29.14
	2. Strengthening OECD unit of TSSOCA under QC component of SMSP under NMAET: An amount of Rs.95.00 lakhs was received as Grant-in-aid from Govt. of India for Strengthening OECD unit of TSSOCA under Quality Control Component of "Sub-mission on Seeds and Planting Material (SMSP) under National Mission on Agricultural Extension and Technology (NMAET)" during 2015-16. Out of which Rs.79.28 Lakhs was utilised and the balance amount of Rs.15.72 Lakhs is Proposed as Expenditure for the year 2019-20.	19.77	4.05	15.72
	3. Strengthening of Seed Testing Laboratory, Grow Out Test facility and support to Seed Certification Agency under Quality Control Component of SMSP under NMAET: During the year 2015-16 an amount of Rs.324.67 Lakhs received as Grant-in-aid from Govt. of India. Out of which an amount of Rs.264.61 Lakhs was utilised and the balance amount of Rs.60.06 lakhs is Proposed as Expenditure for the year 2019-20.	165.26	105.20	60.06
	4. Assistance to TSSOCA under QC Component of SMSP: During the year 2017-18 an amount of Rs.38.00 Lakhs was received from Govt. of India, as Grant in aid towards Assistance to TSSOCA under quality control component of Submission on Seed and Planting Material (SMSP) out of which Rs.35.87 Lakhs was utilized and the balance amount of Rs.2.13 Lakhs is Proposed as Expenditure for the year 2019-20.	14.00	11.87	2.13
	5. Central sponsored scheme SMSP under NMAET: During the year 2017-18 an amount of Rs.63.60 Lakhs received from GOI under Central sponsored scheme SMSP under NMAET towards a) Payment of Fee ISTA accreditation, b) Salaries and c) Travelling allowances to TSSOCA staff. Out of which an amount of Rs.63.37 lakhs was utilised. The balance amount of Rs.0.23 lakhs is Proposed as Expenditure for the year 2019-20.	3.60	3.37	0.23
	6. RKVY SCHEME : During the year 2017-18 received Rs.329.00 Lakhs received from Govt. of Telangana towards: a) construction of office building / storage godown at Warangal and Nizamabad for Rs.195.00 Lakhs, b) Construction of Additional space STL-Rajendranagar for Rs.94.00 Lakhs, c) Renovation and restructuring of Head office for Rs.40.00 Lakhs. Out of which an amount of Rs.145.10 lakhs was utilised. The balance amount of Rs.183.90 lakhs is Proposed as Revenue for the year 2019-20.	289.00	105.10	183.90

(Rupees in Lakhs)

Sl. No.	PARTICULARS	Budget Estimates 2018-19	RBE 2018-19	Budget Estimates 2019-20
	7. Organization of ISTA Congress 2019 under quality component of SMSP under NMAET: An amount of Rs.12.80 Lakhs was received from Govt. Of India towards ISTA cell for organization of ISTA Congress 2019 under quality component of SMSP under NMAET during the year 2016-17. The total amount of Rs.12.80 Lakhs was utilised, hence Nil balance is Proposed as Expenditure for the year 2019-20.	0.25	0.25	0.00
	8. Indo-German Budget under Indo-German Cooperation on Seed Sector Development: An amount of Rs.19.13 Lakhs (i.e, Rs.6.21 Lakhs during 2017-18 and Rs.6.79+5.10+0.30+0.73 = 12.92 Lakhs during 2018-19) was received from Indo-German Budget under Indo-German Cooperation on Seed Sector Development towards organising workshops on OECD by involving Foreign Experts Trainers as a part of Indo-German Collaboration. The total amount of Rs.19.13 Lakhs was utilised, hence Nil balance is Proposed as Expenditure for the year 2019-20.	0.00	19.13	0.00
	9. Equivalence in respect of Seed Sector towards organising National Task Force on OECD Seed Scheme: During the Year 2018-19 an amount of Rs.23.60 Lakhs was received from Govt. of India under EU - Equivalence for Indian Seed Sector towards organising National Task Force on OECD Seed Scheme under Chairmanship of Joint Secretary (Seeds) with the Director-TSSOCA as Nodal Officer to obtain Equivalence in respect of Seed Trade. Out of which Rs.2.79 Lakhs was utilised and balance amount of Rs.20.81 Lakhs is Proposed as Expenditure for the year 2019-20.	0.00	23.60	20.81
	TOTAL	560.72	312.27	311.99

III LOANS AND ADVANCES :

Sl. No.	PARTICULARS	Budget Estimates 2018-19	RBE 2018-19	Budget Estimates 2019-20
1.	Education Advance	0.25	0.15	0.20
2.	Festival Advance	0.40	0.62	0.65
3.	House Building Advance	0.00	0.00	0.00
	TOTAL	0.65	0.77	0.85

ABSTRACT

Sl. No.	PARTICULARS	Budget Estimates 2018-19	RBE 2018-19	Budget Estimates 2019-20
I	Expenditure under Service Heads	1288.35	1086.99	1385.72
II	Expenditure under Schemes	560.72	312.27	311.99
III	Loans & Advances	0.65	0.77	0.85
	GRAND TOTAL	1849.72	1400.03	1698.56

ANNEXURE-V (A)

TELANGANA STATE SEED & ORGANIC CERTIFICATION AUTHORITY

#5-10-193, 1st Floor, HACA Bhavan, Hyderabad, Telangana-500 004

STATEMENT – B BUDGET ESTIMATES FOR THE YEAR 2019-20 UNDER EXPENDITURE

(Rupees in Lakhs)

Sl. No.	PARTICULARS	Budget Estimates 2019-2020
A)	PLAN :	
	1. Printing & Publicity	31.41
	2. Seed Testing	14.56
	3. Grow Out Test	0.12
	4. Printing of Seed Tags	55.43
	5. Cloth Bags	6.23
	TOTAL	107.75
B)	NON-PLAN :	
	1. Salaries	942.97
	2. Wages	110.19
	3. Organic Certification	1.32
	4. OECD Certification	18.42
	5. Travelling Allowances	17.45
	6. Water & Electricity	8.88
	7. Postage & Telephones	5.04
	8. Propulsion & Maintenance (Office vehicles)	21.21
	9. Rents & Taxes	7.19
	10. Stationery	5.04
	11. General Maintenance	2.74
	15. Meetings & Events	50.15
	16. Trainings	3.30
	17. Building maintenance	3.08
	20. Miscellaneous Expenses	13.60
	21. Office Furniture & Equipment	23.76
	22. Honorarium	1.93
	23. Refreshment	24.80
	24. Audit Fee	0.82
	25. Legal Charges	0.41
	25. Lab Equipments	15.67
	TOTAL	1277.97
	TOTAL (A + B)	1385.72

(Rupees in Lakhs)

Sl. No.	PARTICULARS	Budget Estimates 2019-2019
II	EXPENDITURE UNDER SCHEMES :	
	1. Implementation of Seed Production Chain & Development of Infrastructure: An amount of Rs.128.14 Lakhs was Received from Govt. of Telangana for implementation of Seed production chain & development of Infrastructure: (i.e, Rs.77.14 lakhs during FY.2015-16 and Rs.51.00 lakhs during F.Y. 2016-17) Out of which an amount of Rs.99.00 Lakhs was utilised and the balance amount of Rs.29.14 Lakhs is Proposed as Expenditure for the year 2019-20.	29.14
	2. Strengthening OECD unit of TSSOCA under QC component of SMSP under NMAET: An amount of Rs.95.00 lakhs was received as Grant-in-aid from Govt. of India for Strengthening OECD unit of TSSOCA under Quality Control Component of "Sub-mission on Seeds and Planting Material (SMSP) under National Mission on Agricultural Extension and Technology (NMAET)" during 2015-16. Out of which Rs.79.28 Lakhs was utilised and the balance amount of Rs. 15.72 Lakhs is Proposed as Expenditure for the year 2019-20.	15.72
	3. Strengthening of Seed Testing Laboratory, Grow Out Test facility and support to Seed Certification Agency under Quality Control Component of SMSP under NMAET: During the year 2015-16 an amount of Rs.324.67 Lakhs received as Grant-in-aid from Govt. of India . Out of which an amount of Rs.264.61 Lakhs was utilised and the balance amount of Rs.60.06 lakhs is Proposed as Expenditure for the year 2019-20.	60.06
	4. Assistance to TSSOCA under QC Component of SMSP: During the year 2017-18 an amount of Rs.38.00 Lakhs was received from Govt. of India , as Grant in aid towards Assistance to TSSOCA under quality control component of Submission on Seed and Planting Material (SMSP) out of which Rs.35.87 Lakhs was utilized and the balance amount of Rs.2.13 Lakhs is Proposed as Expenditure for the year 2019-20.	2.13
	5. Central sponsored scheme SMSP under NMAET: During the year 2017-18 an amount of Rs.63.60 Lakhs received from GOI under Central sponsored scheme SMSP under NMAET towards a) Payment of Fee ISTA accreditation, b) Salaries and c) Travelling allowances to TSSOCA staff. Out of which an amount of Rs.63.37 lakhs was utilised. The balance amount of Rs.0.23 lakhs is Proposed as Expenditure for the year 2019-20.	0.23
	6. RKVY SCHEME : During the year 2017-18 received Rs.329.00 Lakhs received from Govt. of Telangana towards: a) construction of office building/storage godown at Warangal and Nizamabad for Rs.195.00 Lakhs, b) Construction of Additional space STL-Rajendranagar for Rs.94.00 Lakhs, c) Renovation and restructuring of Head office for Rs.40.00 Lakhs. Out of which an amount of Rs.145.10 lakhs was utilised.The balance amount Rs.183.90 lakhs is Proposed as Expenditure for the year 2019-20	183.90

(Rupees in Lakhs)

Sl. No.	PARTICULARS	Budget Estimates 2019-20
7.	Organization of ISTA Congress 2019 under quality component of SMSP under NMAET: An amount of Rs.12.80 Lakhs was received from Govt. Of India towards ISTA cell for organization of ISTA Congress 2019 under quality component of SMSP under NMAET during the year 2016-17. The total amount of Rs.12.80 Lakhs was utilised, hence Nil balance is Proposed as Expenditure for the year 2019-20.	0.00
8.	Indo-German Budget under Indo-German Cooperation on Seed Sector Development: An amount of Rs.19.13 Lakhs (i.e, Rs.6.21 Lakhs during 2017-18 and Rs.6.79+5.10+0.30+0.73 = 12.92 Lakhs during 2018-19) was received from Indo-German Budget under Indo-German Cooperation on Seed Sector Development towards organising workshops on OECD by involving Foreign Experts Trainers as a part of Indo-German Collaboration. The total amount of Rs.19.13 Lakhs was utilised, hence Nil balance is Proposed as Expenditure for the year 2019-20.	0.00
9.	Equivlence in respect of Seed Sector towards organising National Task Force on OECD Seed Scheme: During the Year 2018-19 an amount of Rs.23.60 Lakhs was received from Govt. of India under EU-Equivlence for Indian Seed Sector towards organising National Task Force on OECD Seed Scheme under Chairmanship of Joint Secretary (Seeds) with the Director-TSSOCA as Nodal Officer to obtain Euivalence in respect of Seed Trade. Out of which Rs.2.79 Lakhs was utilised and balance amount of Rs.20.81 Lakhs is Proposed as Expenditure for the year 2019-20.	20.81
TOTAL		311.99

III LOANS AND ADVANCES :

1.	Education Advance	0.20
2.	Festival Advance	0.65
3.	House Building Advance	0.00
TOTAL		0.85

ABSTRACT

I	Expenditure under Service Heads	1385.72
II	Expenditure under Schemes	311.99
III	Expenditure on Loans & Advances	0.85
GRAND TOTAL		1698.56

ANNEXURE - VI

Statement showing the crop-wise Areas Offered, Area Certified and Quantity of Seed Certified during the year 2018-19

Sl. No.	Crop	Kharif			Rabi			Area Rejected Due to (ha)				Total Area Rejected (ha)	TOTAL	
		Area Offered (ha)	Area Certified (ha)	Quantity Certified (qtls)	Area Offered (ha)	Area Certified (ha)	Quantity Certified (qtls)	Isolation	Purity	Diseases	Other Reasons		Area Certified (ha)	Quantity Certified (qtls)
1	Paddy	12884.01	12692.24	499868.12	24835.24	22597.78	914159.29	0.00	5.20	0.00	2424.04	2429.24	35290.01	1414027.41
2	Jowar	0.00	0.00	0.00	3.84	3.84	65.70	0.00	0.00	0.00	0.00	0.00	3.84	65.70
3	Maize	3.00	2.80	4.50	569.53	550.94	8452.64	0.00	0.00	0.00	18.79	18.79	553.74	8457.14
4	Bajra	3.60	3.60	25.38	398.94	227.83	4953.82	9.20	80.80	0.00	81.10	171.10	231.43	4979.20
5	Redgram	2519.10	1894.30	5295.01	3.20	3.20	18.00	420.00	0.00	0.00	204.80	624.80	1897.50	5313.01
6	Greengram	543.72	463.72	759.68	386.32	376.72	4494.45	78.80	0.00	0.00	10.80	89.60	840.44	5254.13
7	Blackgram	0.00	0.00	0.00	88.92	74.40	224.61	0.00	0.00	0.00	14.52	14.52	74.40	224.61
8	Bengalgram	0.00	0.00	0.00	5960.52	5393.78	71557.92	0.00	0.00	0.00	566.74	566.74	5393.78	71557.92
9	Castor	0.00	0.00	0.00	20.00	20.00	242.26	0.00	0.00	0.00	0.00	0.00	20.00	242.26
10	Groundnut	0.00	0.00	0.00	1634.00	1621.60	18352.50	0.00	7.60	0.00	4.80	12.40	1621.60	18352.50
11	Sesamum	0.00	0.00	0.00	16.40	15.60	99.64	0.00	0.00	0.00	0.80	0.80	15.60	99.64
12	Soybean	17902.04	14685.95	226790.29	0.00	0.00	0.00	120.00	0.00	0.00	3096.09	3216.09	14685.95	226790.29
13	Jute	2.40	1.60	16.62	0.00	0.00	0.00	0.00	0.00	0.00	0.80	0.80	1.60	16.62
14	Vegetables	0.00	0.00	0.00	2.06	0.96	4.21	0.00	0.00	0.00	1.10	1.10	0.96	4.21
15	Fodder Jowar	2.70	2.70	44.89	1.90	1.90	35.76	0.00	0.00	0.00	0.00	0.00	4.60	80.65
	Grand Total	33860.57	29746.90	732804.49	33920.86	30888.55	1022660.80	628.00	93.60	0.00	6424.38	7145.98	60635.45	1755465.29

ANNEXURE - VII

Statement Showing the Crop-wise Area Offered, Area Certified and Quantity of Seed Certified during the year 2018-19 under Foundation Seed Class

Sl. No.	Crop	Kharif			Rabi			Total Area Offered (ha)	Area Rejected Due to (ha)				Total Area Rejected (ha)	Total	
		Area Offered (ha)	Area Certified (ha)	Quantity Certified (qtls)	Area Offered (ha)	Area Certified (ha)	Quantity Certified (qtls)		Isolation	Purity	Diseases	Other Reasons		Area Certified (ha)	Quantity Certified (qtls)
1	Paddy	3157.64	3081.50	131783.08	12346.05	11096.09	471032.28	15503.69	0.00	2.00	0.00	1324.10	14177.58	602815.36	
2	Jowar	0.00	0.00	0.00	3.84	3.84	65.70	3.84	0.00	0.00	0.00	0.00	3.84	65.70	
3	Maize	3.00	2.80	4.50	23.13	19.54	119.94	26.13	0.00	0.00	0.00	3.79	22.34	124.44	
4	Bajra	3.60	3.60	25.38	2.73	2.73	45.61	6.33	0.00	0.00	0.00	0.00	6.33	70.99	
5	Redgram	229.70	220.50	1021.32	3.20	3.20	18.00	232.90	0.00	0.00	0.00	9.20	223.70	1039.32	
6	Greengram	45.72	25.72	115.80	91.92	85.92	535.41	137.64	18.80	0.00	0.00	7.20	111.64	651.21	
7	Blackgram	0.00	0.00	0.00	36.92	36.80	169.90	36.92	0.00	0.00	0.00	0.12	36.80	169.90	
8	Bengalgram	0.00	0.00	0.00	487.83	459.83	6173.65	487.83	0.00	0.00	0.00	28.00	459.83	6173.65	
9	Groundnut	0.00	0.00	0.00	566.00	558.40	7976.80	566.00	0.00	7.60	0.00	0.00	558.40	7976.80	
10	Soybean	1590.99	1153.46	22873.33	0.00	0.00	0.00	1590.99	0.00	0.00	0.00	437.54	1153.46	22873.33	
11	Jute	2.40	1.60	16.62	0.00	0.00	0.00	2.40	0.00	0.00	0.00	0.80	1.60	16.62	
12	Vegetables	0.00	0.00	0.00	2.06	0.96	4.21	2.06	0.00	0.00	0.00	1.10	0.96	4.21	
13	Fodder Jowar	2.70	2.70	44.89	1.90	1.90	35.76	4.60	0.00	0.00	0.00	0.00	4.60	80.65	
	Grand Total	5035.75	4491.87	155884.92	13565.58	12269.21	486177.26	18601.33	18.80	9.60	0.00	1811.85	16761.08	642062.18	

ANNEXURE - VIII

Statement Showing the Crop-wise Area Offered, Area Certified and Quantity of Seed Certified during the year 2018-19 under Certified Seed Class

Sl. No.	Crop	Kharif			Rabi			Total Area Offered (ha)	Area Rejected Due to (ha)				Total Area Rejected (ha)	Total	
		Area Offered (ha)	Area Certified (ha)	Quantity Certified (qtls)	Area Offered (ha)	Area Certified (ha)	Quantity Certified (qtls)		Isolation	Purity	Diseases	Other Reasons		Area Certified (ha)	Quantity Certified (qtls)
1	Paddy	9726.37	9610.74	368085.04	12489.19	11501.69	443127.01	22215.56	0.00	3.20	0.00	1099.93	1103.13	21112.43	811212.05
2	Maize	0.00	0.00	0.00	546.40	531.40	8332.70	546.40	0.00	0.00	0.00	15.00	15.00	531.40	8332.70
3	Bajra	0.00	0.00	0.00	396.20	225.10	4908.21	396.20	9.20	80.80	0.00	81.10	171.10	225.10	4908.21
4	Redgram	2289.40	1673.80	4273.69	0.00	0.00	0.00	2289.40	420.00	0.00	0.00	195.60	615.60	1673.80	4273.69
5	Greengram	498.00	438.00	643.88	294.40	290.80	3959.04	792.40	60.00	0.00	0.00	3.60	63.60	728.80	4602.92
6	Blackgram	0.00	0.00	0.00	52.00	37.60	54.71	52.00	0.00	0.00	0.00	14.40	14.40	37.60	54.71
7	Bengalgram	0.00	0.00	0.00	5472.69	4933.95	65384.27	5472.69	0.00	0.00	0.00	538.74	538.74	4933.95	65384.27
8	Castor	0.00	0.00	0.00	20.00	20.00	242.26	20.00	0.00	0.00	0.00	0.00	0.00	20.00	242.26
9	Groundnut	0.00	0.00	0.00	1068.00	1063.20	10375.70	1068.00	0.00	0.00	0.00	4.80	4.80	1063.20	10375.70
10	Sesamum	0.00	0.00	0.00	16.40	15.60	99.64	16.40	0.00	0.00	0.00	0.80	0.801	5.60	99.64
11	Soybean	16311.05	13532.49	203916.96	0.00	0.00	0.00	16311.05	120.00	0.00	0.00	2658.56	2778.56	13532.49	203916.96
12	Jute	0.00	0.00	0.00	0.00	0.00	0.00	0.00	0.00	0.00	0.00	0.00	0.00	0.00	0.00
	Grand Total	28824.82	25255.03	576919.57	20355.28	18619.34	536483.54	49180.10	609.20	84.00	0.00	4612.53	5305.73	43874.37	1113403.11

ANNEXURE - IX

Statement showing the Division / Crop-wise Area Registered, Area Certified and Quantity of Seed Certified during the year 2018-19													
Sl. No.	Crop	HYDERABAD				NIZAMABAD				WARANGAL			
		Area Offered (ha)	Area Certified (ha)	Quantity Certified (qtls)	Area Offered (ha)	Area Certified (ha)	Quantity Certified (qtls)	Area Offered (ha)	Area Certified (ha)	Quantity Certified (qtls)	Area Offered (ha)	Area Certified (ha)	Quantity Certified (qtls)
1	Paddy	2899.77	2897.77	224700.31	3205.80	3148.60	95140.45	12967.96	12444.16	332353.42			
2	Jowar	0.00	0.00	0.00	3.84	3.84	65.70	0.00	0.00	0.00			0.00
3	Maize	14.00	14.00	7125.82	141.13	141.13	24.00	122.20	109.61	388.35			
4	Bajra	0.40	0.40	0.00	394.14	225.03	4852.24	0.00	0.00	0.00			0.00
5	Redgram	1011.60	591.60	268.35	274.30	256.70	300.10	184.00	161.20	349.24			
6	Greengram	78.80	0.00	4.20	0.00	0.00	0.00	834.20	826.60	5190.95			
7	Blackgram	0.00	0.00	0.00	0.00	0.00	0.00	46.00	31.60	71.61			
8	Bengalgram	31.20	31.20	5510.75	4197.64	3805.30	43607.20	1.28	1.28	4784.47			
9	Castor	0.00	0.00	242.26	0.00	0.00	0.00	0.00	0.00	0.00			0.00
10	Groundnut	62.00	62.00	0.00	0.00	0.00	0.00	128.00	128.00	1297.00			
11	Sesamum	0.00	0.00	0.00	16.40	15.60	99.64	0.00	0.00	0.00			0.00
12	Soybean	148.40	28.40	8304.00	17700.84	14623.15	172263.99	28.80	28.80	0.00			0.00
13	Jute	0.00	0.00	16.62	0.00	0.00	0.00	0.00	0.00	0.00			0.00
14	Vegetables	0.00	0.00	0.00	0.00	0.00	0.00	2.06	0.96	4.21			
15	Fodder Jowar	0.00	0.00	0.00	4.60	4.60	80.65	0.00	0.00	0.00			0.00
	Total	4246.17	3625.37	246172.31	25938.69	22223.95	316433.97	14314.50	13732.21	344439.25			

Statement showing the Zone / Division / Crop-wise Area Registered, Area Certified and Quantity of Seed Certified during the year 2018-19

Sl. No.	Crop	KARIMNAGAR				GADWAL				TOTAL		
		Area Offered (ha)	Area Certified (ha)	Quantity Certified (qtls)	Area Offered (ha)	Area Certified (ha)	Quantity Certified (qtls)	Area Offered (ha)	Area Certified (ha)	Quantity Certified (qtls)		
1	Paddy	17876.19	16051.15	733936.93	769.53	748.33	27896.30	37719.25	35290.01	1414027.41		
2	Jowar	0.00	0.00	0.00	0.00	0.00	0.00	3.84	3.84	65.70		
3	Maize	177.20	175.60	4.62	118.00	113.40	914.35	572.53	553.74	8457.14		
4	Bajra	8.00	6.00	126.96	0.00	0.00	0.00	402.54	231.43	4979.20		
5	Redgram	34.40	27.20	50.24	1018.00	860.80	4345.08	2522.30	1897.50	5313.01		
6	Greengram	0.52	0.52	0.00	16.52	13.32	58.98	930.04	840.44	5254.13		
7	Blackgram	0.00	0.00	0.00	42.92	42.80	153.00	88.92	74.40	224.61		
8	Bengalgram	0.40	0.40	0.90	1730.00	1555.60	17654.60	5960.52	5393.78	71557.92		
9	Castor	0.00	0.00	0.00	20.00	20.00	0.00	20.00	20.00	242.26		
10	Groundnut	0.00	0.00	0.00	1444.00	1431.60	17055.50	1634.00	1621.60	18352.50		
11	Sesamum	0.00	0.00	0.00	0.00	0.00	0.00	16.40	15.60	99.64		
12	Soybean	24.00	5.60	0.00	0.00	0.00	46222.30	17902.04	14685.95	226790.29		
13	Jute	0.00	0.00	0.00	2.40	1.60	0.00	2.40	1.60	16.62		
14	Vegetables	0.00	0.00	0.00	0.00	0.00	0.00	2.06	0.96	4.21		
15	Fodder Jowar	0.00	0.00	0.00	0.00	0.00	0.00	4.60	4.60	80.65		
	Total	18120.71	16266.47	734119.65	5161.37	4787.45	114300.11	67781.44	60635.45	1755465.29		

ANNEXURE - X

Statement showing the Crop / Division / District - wise No. of Seed Growers Registered during the year 2018-19

Sl. No.	Division	District	Paddy	Jowar	Maize	Bajra	Redgram	Greengram	Blackgram	Bengalgram	Castor	Groundnut	Sesamum	Soyabean	Jute	Vegetables	Fodder Jowar	Total	
1	Hyderabad	3	4	5	6	7	8	9	10	11	12	13	14	15	16	17	18	21	
		Medak	439	0	0	0	2	0	0	0	0	0	0	0	0	0	0	0	441
		Medchal-Malkajgiri	78	0	2	0	4	0	0	0	0	0	0	0	0	0	0	0	84
		Nalgonda	442	0	2	1	1	2	0	0	0	0	28	0	0	0	0	0	476
		Sangareddy	27	0	1	0	526	92	0	0	0	0	0	0	250	0	0	0	896
		Siddipet	280	0	0	0	435	0	0	23	0	0	0	0	19	0	0	0	757
		Suryapet	267	0	0	0	2	0	0	0	0	0	0	0	0	0	0	0	269
		Ranga Reddy	10	0	1	0	183	0	0	0	0	0	0	0	0	0	0	0	194
		Vikarabad	0	0	0	0	376	0	0	0	1	0	0	0	0	0	0	0	377
		Yadadri-Bhuvanagiri	68	0	0	0	1	0	0	0	0	0	0	0	0	0	0	0	69
	Total	1611	0	6	1	1530	94	0	24	0	28	0	269	0	0	0	0	3563	
2	Nizamabad	Adilabad	0	0	0	0	15	0	0	916	0	0	0	0	0	0	0	2121	
		Asifabad	0	0	0	0	7	0	0	0	0	0	0	0	0	0	0	7	
		Kamatreddy	34	0	0	0	10	0	0	661	0	0	0	0	5465	0	0	6170	
		Mancheril	70	0	0	0	0	0	0	0	0	0	0	0	0	0	0	70	
		Nirmal	223	0	0	91	21	0	0	627	0	0	0	0	1759	0	0	0	2721
		Nizamabad	1496	4	152	302	4	0	0	132	0	0	0	22	1110	0	0	9	3231
		Total	1823	4	152	393	57	0	0	2336	0	0	0	22	9524	0	0	9	14320
3		Warangal	Bhadrairi Kothagudem	775	0	0	0	0	14	4	0	0	0	0	0	0	0	0	793
			Jangoan	740	0	0	0	29	4	0	1	0	11	0	0	0	4	0	789
			Jayashankar Bhupalpalli	3432	0	9	0	1	28	26	0	0	16	0	0	0	0	0	3512
	Khammam		440	0	66	0	20	388	0	0	0	46	0	0	0	0	0	960	
	Mahabubabad		25	0	34	0	3	13	0	0	0	0	0	0	11	0	0	86	
	Warangal (Urban)		776	0	0	0	44	2	0	0	0	0	0	0	1	0	0	824	
	Warangal (Rural)		109	0	0	0	13	7	0	0	0	0	0	0	5	0	0	134	
	Total		6297	0	109	0	110	456	30	1	0	73	0	0	17	0	5	0	7098
4	Karimnagar		Jagtlal	174	0	0	5	0	0	0	0	0	0	0	8	0	0	0	187
			Karimnagar	7160	0	146	0	6	0	0	1	0	0	0	1	0	0	0	7314
		Peddapally	2153	0	0	0	2	0	0	0	0	0	0	0	0	0	0	2155	
		Rajanna Sircilla	36	0	0	0	6	1	0	0	0	0	0	0	0	0	0	43	
		Total	9523	0	146	5	14	1	0	1	0	0	0	0	9	0	0	0	9699
5	Gadwal	Jogulamba Gadwal	71	0	95	0	182	4	2	434	0	0	0	0	2	0	0	790	
		Mahabubnagar	68	0	0	0	47	0	0	8	0	112	0	0	0	0	0	235	
		Nagarkurnool	29	0	0	0	26	0	6	4	13	559	0	0	0	0	0	637	
		Wanaparthy	223	0	5	0	29	1	7	16	53	53	0	0	0	0	0	334	
		Total	391	0	100	0	284	5	15	462	13	724	0	0	0	2	0	0	1996
	Grand Total	19645	4	513	399	1995	556	45	2824	13	825	22	9819	2	5	9	36676		

ANNEXURE-XI

Statement showing the Crop / Division / District - wise Area Registered (in Hectares) During the year 2018-19

Sl. No.	Division	District	Paddy	Jowar	Maize	Bajra	Redgram	Greengram	Blackgram	Bengalgram	Castor	Groundnut	Sesamum	Soyabean	Jute	Vege- tables	Fodder Jowar	Total			
1	2	3	4	5	6	7	8	9	10	11	12	13	14	15	16	17	19	21			
1	Hyderabad	Medak	668.14	0.00	0.00	0.00	0.00	0.00	0.00	0.00	0.00	0.00	0.00	0.00	0.00	0.00	0.00	0.00	668.14		
		Medchal-Malkajgiri	104.11	0.00	2.00	0.00	2.00	0.00	0.00	0.00	0.00	0.00	0.00	0.00	0.00	0.00	0.00	0.00	0.00	108.11	
		Nalgonda	988.4	0.00	3.60	0.40	8.40	18.80	0.00	0.00	0.00	0.00	62.00	0.00	0.00	0.00	0.00	0.00	0.00	1061.60	
		Sangareddy	50.4	0.00	5.40	0.00	301.6	60.00	0.00	0.00	0.00	0.00	0.00	0.00	120.00	0.00	0.00	0.00	0.00	537.40	
		Siddipet	360.8	0.00	0.00	0.00	371.20	0.00	0.00	0.00	21.20	0.00	0.00	0.00	28.40	0.00	0.00	0.00	0.00	781.60	
		Suryapet	591.52	0.00	0.00	0.00	4.00	0.00	0.00	0.00	0.00	0.00	0.00	0.00	0.00	0.00	0.00	0.00	0.00	595.52	
		Ranga Reddy	18	0.00	3.00	0.00	136.00	0.00	0.00	0.00	0.00	0.00	0.00	0.00	0.00	0.00	0.00	0.00	0.00	157.00	
		Vikarabad	0.00	0.00	0.00	0.00	186.00	0.00	0.00	0.00	10.00	0.00	0.00	0.00	0.00	0.00	0.00	0.00	0.00	196.00	
		Yadadri-Bhuvanagiri	138.4	0.00	0.00	0.00	2.40	0.00	0.00	0.00	0.00	0.00	0.00	0.00	0.00	0.00	0.00	0.00	0.00	140.80	
		Total		2899.77	0.00	14.00	0.40	1011.60	78.80	0.00	0.00	31.20	0.00	62.00	0.00	148.40	0.00	0.00	0.00	4246.17	
2	Nizamabad	Adilabad	0.00	0.00	0.00	0.00	24.40	0.00	0.00	1780.40	0.00	0.00	0.00	0.00	2732.40	0.00	0.00	0.00	4537.20		
		Asifabad	0.00	0.00	0.00	0.00	124.60	0.00	0.00	0.00	0.00	0.00	0.00	0.00	0.00	0.00	0.00	0.00	124.60		
		Kamareddy	122.77	0.00	0.00	0.00	81.70	0.00	0.00	1038.85	0.00	0.00	0.00	0.00	9358.20	0.00	0.00	0.00	10601.52		
		Mancherla	122.80	0.00	0.00	0.00	0.00	0.00	0.00	0.00	0.00	0.00	0.00	0.00	0.00	0.00	0.00	0.00	122.80		
		Nirmal	345.41	0.00	0.00	103.20	38.80	0.00	0.00	1124.79	0.00	0.00	0.00	0.00	3422.44	0.00	0.00	0.00	5034.64		
		Nizamabad	2614.81	3.84	141.13	290.94	4.80	0.00	0.00	253.60	0.00	0.00	0.00	16.40	2187.80	0.00	0.00	4.60	5517.92		
		Total		3205.80	3.84	141.13	394.14	274.30	0.00	0.00	4197.64	0.00	0.00	0.00	16.40	17700.84	0.00	4.60	25938.69		
		3	Warangal	Bhadrairi Kothequdem	2097.80	0.00	0.00	0.00	0.00	29.20	9.60	0.00	0.00	0.00	0.00	0.00	0.00	0.00	0.00	0.00	2136.60
				Jangoan	1275.26	0.00	0.00	0.00	43.60	3.20	0.00	1.28	0.00	0.00	13.60	0.00	0.00	0.00	1.26	0.00	1338.20
				Jayashankar Bhupalpalli	6943.90	0.00	10.80	0.00	1.60	42.80	36.40	0.00	0.00	0.00	28.40	0.00	0.00	0.00	0.00	0.00	7063.90
Khammam	1024.20			0.00	88.00	0.00	36.40	670.60	0.00	0.00	0.00	0.00	86.00	0.00	0.00	0.00	0.00	0.00	1905.20		
Mahabubabad	47.20			0.00	0.00	0.00	4.40	80.80	0.00	0.00	0.00	0.00	0.00	0.00	17.60	0.00	0.00	0.00	150.00		
Warangal (Urban)	1433.20			0.00	23.40	0.00	80.00	1.60	0.00	0.00	0.00	0.00	0.00	0.00	2.00	0.00	0.80	0.00	1541.00		
Warangal (Rural)	146.40			0.00	0.00	0.00	18.00	6.00	0.00	0.00	0.00	0.00	0.00	0.00	9.20	0.00	0.00	0.00	179.60		
Total				12967.96	0.00	122.20	0.00	184.00	834.20	46.00	1.28	0.00	0.00	128.00	0.00	28.80	0.00	2.06	0.00	14314.50	
4	Karimnagar			Jagtial	293.20	0.00	0.00	8.00	0.00	0.00	0.00	0.00	0.00	0.00	0.00	23.20	0.00	0.00	0.00	0.00	324.40
				Karimnagar	13208.33	0.00	177.20	0.00	23.20	0.00	0.00	0.40	0.00	0.00	0.00	0.00	0.80	0.00	0.00	0.00	13409.93
		Peddapally	4332.39	0.00	0.00	0.00	3.20	0.00	0.00	0.00	0.00	0.00	0.00	0.00	0.00	0.00	0.00	0.00	4335.59		
		Rajanna Sircilla	42.26	0.00	0.00	0.00	8.00	0.52	0.00	0.00	0.00	0.00	0.00	0.00	0.00	0.00	0.00	0.00	50.78		
		Total		17876.19	0.00	177.20	8.00	34.40	0.52	0.00	0.40	0.00	0.00	0.00	24.00	0.00	0.00	0.00	0.00	18120.71	
5	Gadwal	Jogulamba Gadwal	141.60	0.00	111.20	0.00	436.20	13.32	1.44	1577.60	0.00	0.00	0.00	0.00	0.00	2.40	0.00	0.00	2283.76		
		Mahabubnagar	137.20	0.00	0.00	0.00	304.50	0.00	0.00	63.60	0.00	196.80	0.00	0.00	0.00	0.00	0.00	0.00	702.10		
		NagarKurnool	59.20	0.00	0.00	0.00	136.10	0.00	0.00	19.20	20.00	1152.40	0.00	0.00	0.00	0.00	0.00	0.00	1395.42		
		Vanaparthy	431.53	0.00	6.80	0.00	141.20	3.20	32.96	69.60	0.00	94.80	0.00	0.00	0.00	0.00	0.00	0.00	780.09		
		Total		769.53	0.00	118.00	0.00	1018.00	16.52	42.92	1730.00	20.00	1444.00	0.00	0.00	2.40	0.00	0.00	0.00	5161.37	
Grand Total		37719.25	3.84	572.53	402.54	2522.30	930.04	88.92	5960.52	20.00	1634.00	16.40	17902.04	2.40	2.06	4.60	0.00	67781.44			

ANNEXURE-XI

Statement showing the Crop / Division / District - wise Area Certified (in Hectares) during the year 2018-19

Sl. No.	Division	District	Paddy	Jowar	Maize	Bajra	Redgram	Greengram	Blackgram	Bengalgram	Castor	Groundnut	Sesamum	Soyabean	Jute	Vegetables	Fodder Maize	Fodder Jowar	Fodder Bajra	Total
1	2	3	4	5	6	7	8	9	10	11	12	13	14	15	16	17	18	19	20	21
		Medak	668.14	0.00		0.00	0.00	0.00	0.00	0.00	0.00	0.00	0.00	0.00	0.00	0.00	0.00	0.00	0.00	668.14
		Medchal-Malkajigiri	104.03	0.00	2.00	0.00	2.00	0.00	0.00	0.00	0.00	0.00	0.00	0.00	0.00	0.00	0.00	0.00	0.00	108.03
		Nalgonda	968.40	0.00	3.60	0.40	8.40	0.00	0.00	0.00	0.00	62.00	0.00	0.00	0.00	0.00	0.00	0.00	0.00	1042.80
		Sangareddy	50.40	0.00	5.40	0.00	1.60	0.00	0.00	0.00	0.00	0.00	0.00	0.00	0.00	0.00	0.00	0.00	0.00	57.40
		Siddipet	360.80	0.00	0.00	0.00	251.20	0.00	0.00	21.20	0.00	0.00	0.00	28.40	0.00	0.00	0.00	0.00	0.00	661.60
		Suryapet	589.60	0.00	0.00	0.00	4.00	0.00	0.00	0.00	0.00	0.00	0.00	0.00	0.00	0.00	0.00	0.00	0.00	593.60
		Ranga Reddy	18.00	0.00	3.00	0.00	136.00	0.00	0.00	0.00	0.00	0.00	0.00	0.00	0.00	0.00	0.00	0.00	0.00	157.00
		Vikarabad	0.00	0.00	0.00	0.00	186.00	0.00	0.00	10.00	0.00	0.00	0.00	0.00	0.00	0.00	0.00	0.00	0.00	196.00
		Yadadri-Bhuvanagiri	138.40	0.00	0.00	0.00	2.40	0.00	0.00	0.00	0.00	0.00	0.00	0.00	0.00	0.00	0.00	0.00	0.00	140.80
		Total	2897.77	0.00	14.00	0.40	591.60	0.00	0.00	31.20	0.00	62.00	0.00	28.40	0.00	0.00	0.00	0.00	0.00	3625.37
		Aalibad	0.00	0.00	0.00	0.00	18.00	0.00	0.00	1711.40	0.00	0.00	0.00	2570.60	0.00	0.00	0.00	0.00	0.00	4300.00
		Asifabad	0.00	0.00	0.00	0.00	124.60	0.00	0.00	0.00	0.00	0.00	0.00	0.00	0.00	0.00	0.00	0.00	0.00	124.60
		Kamareddy	121.17	0.00	0.00	0.00	81.70	0.00	0.00	727.20	0.00	0.00	0.00	7036.50	0.00	0.00	0.00	0.00	0.00	7966.57
		Mancheril	119.40	0.00	0.00	0.00	0.00	0.00	0.00	0.00	0.00	0.00	0.00	0.00	0.00	0.00	0.00	0.00	0.00	119.40
		Nirmal	343.41	0.00	0.00	78.60	27.60	0.00	0.00	1118.70	0.00	0.00	0.00	3124.60	0.00	0.00	0.00	0.00	0.00	4692.92
		Nizamabad	2564.61	3.84	141.13	146.43	4.80	0.00	0.00	248.00	0.00	0.00	15.60	1891.45	0.00	0.00	0.00	4.60	0.00	5020.46
		Total	3148.60	3.84	141.13	225.03	256.70	0.00	0.00	3805.30	0.00	0.00	15.60	14623.15	0.00	0.00	0.00	4.60	0.00	22223.95
		Bhadradi Kothagudem	1973.80	0.00	0.00	0.00	0.00	29.20	9.60	0.00	0.00	0.00	0.00	0.00	0.00	0.00	0.00	0.00	0.00	2012.60
		Jangoan	1232.06	0.00	0.00	0.00	38.00	2.40	0.00	1.28	0.00	13.60	0.00	0.00	0.00	0.76	0.00	0.00	0.00	1288.10
		Jayashankar Bhupalpalli	6713.30	0.00	6.80	0.00	1.60	42.80	22.00	0.00	0.00	28.40	0.00	0.00	0.00	0.00	0.00	0.00	0.00	6814.90
		Khanimam	1021.00	0.00	88.00	0.00	28.40	667.00	0.00	0.00	0.00	86.00	0.00	0.00	0.00	0.00	0.00	0.00	0.00	1890.40
		Mahabubabad	44.80	0.00	0.00	0.00	4.40	80.80	0.00	0.00	0.00	0.00	0.00	17.60	0.00	0.00	0.00	0.00	0.00	147.60
		Warangal (Urban)	1322.80	0.00	14.81	0.00	72.40	0.00	0.00	0.00	0.00	0.00	0.00	2.00	0.00	0.20	0.00	0.00	0.00	1412.21
		Warangal (Rural)	136.40	0.00	0.00	0.00	16.40	4.40	0.00	0.00	0.00	0.00	0.00	9.20	0.00	0.00	0.00	0.00	0.00	166.40
		Total	12444.16	0.00	109.61	0.00	161.20	826.60	31.60	1.28	0.00	128.00	0.00	28.80	0.00	0.96	0.00	0.00	0.00	13732.21
		Jagtlal	256.40	0.00	0.00	6.00	0.00	0.00	0.00	0.00	0.00	0.00	0.00	4.80	0.00	0.00	0.00	0.00	0.00	267.20
		Karimnagar	11846.08	0.00	175.60	0.00	16.00	0.00	0.00	0.40	0.00	0.00	0.00	0.80	0.00	0.00	0.00	0.00	0.00	12038.88
		Peddapally	3907.21	0.00	0.00	0.00	3.20	0.00	0.00	0.00	0.00	0.00	0.00	0.00	0.00	0.00	0.00	0.00	0.00	3910.41
		Rajanna Siricilla	41.46	0.00	0.00	0.00	8.00	0.52	0.00	0.00	0.00	0.00	0.00	0.00	0.00	0.00	0.00	0.00	0.00	49.98
		Total	16051.15	0.00	175.60	6.00	27.20	0.52	0.00	0.40	0.00	0.00	0.00	5.60	0.00	0.00	0.00	0.00	0.00	16266.47
		Jogulamba Gadwal	134.00	0.00	107.40	0.00	416.60	13.32	1.44	1464.80	0.00	0.00	0.00	0.00	1.60	0.00	0.00	0.00	0.00	2139.16
		Mahabubnagar	132.40	0.00	0.00	0.00	231.30	0.00	0.00	30.80	0.00	196.00	0.00	0.00	0.00	0.00	0.00	0.00	0.00	590.50
		Nagarkurnool	58.40	0.00	0.00	0.00	94.10	0.00	8.40	0.00	20.00	1152.40	0.00	0.00	0.00	0.00	0.00	0.00	0.00	1333.30
		Wanaparthy	423.53	0.00	6.00	0.00	118.80	0.00	32.96	60.00	0.00	83.20	0.00	0.00	0.00	0.00	0.00	0.00	0.00	724.49
		Total	748.33	0.00	113.40	0.00	860.80	13.32	42.80	1555.60	20.00	1431.60	0.00	0.00	1.60	0.00	0.00	0.00	0.00	4787.45
		Grand Total	35290.01	3.84	553.74	231.43	1897.50	840.44	74.40	5393.78	20.00	1621.60	15.60	14885.95	1.60	0.96	0.00	4.60	0.00	60635.45

ANNEXURE-XIII

Statement showing the Crop / Division / District - wise Quantity of Seed Certified (in Quintals) during the year 2018-19

Sl. No.	Division	District	Paddy	Jowar	Maize	Bajra	Redgram	Greengram	Blackgram	Bengalgram	Castor	Groundnut	Sesamum	Soyabean	Jute	Vegetables	Fodder Maize	Fodder Jowar	Fodder Bajra	Total			
1	2	3	4	5	6	7	8	9	10	11	12	13	14	15	16	17	18	19	20	21			
1	Hyderabad	Medak	68253.22	0.00	0.00	0.00	0.00	0.00	0.00	0.00	0.00	0.00	0.00	0.00	0.00	0.00	0.00	0.00	0.00	0.00	68253.22		
		Medchal-Malkajgiri	7550.89	0.00	7123.50	0.00	55.76	0.00	0.00	5420.75	0.00	0.00	0.00	0.00	7178.70	16.62	0.00	0.00	0.00	0.00	0.00	27346.22	
		Nalgonda	12744.33	0.00	2.32	0.00	0.00	0.00	0.00	0.00	0.00	0.00	0.00	0.00	0.00	0.00	0.00	0.00	0.00	0.00	0.00	12746.65	
		Sangareddy	0.00	0.00	0.00	0.00	0.00	0.00	0.00	0.00	0.00	0.00	0.00	0.00	0.00	0.00	0.00	0.00	0.00	0.00	0.00	0.00	
		Siddipet	102828.54	0.00	0.00	0.00	96.50	0.00	4.20	0.00	0.00	0.00	0.00	0.00	1125.30	0.00	0.00	0.00	0.00	0.00	0.00	104054.54	
		Suryapet	33259.33	0.00	0.00	0.00	0.00	0.00	0.00	0.00	0.00	0.00	0.00	0.00	0.00	0.00	0.00	0.00	0.00	0.00	0.00	33259.33	
		Ranga Reddy	64.00	0.00	0.00	0.00	26.09	0.00	0.00	0.00	0.00	242.26	0.00	0.00	0.00	0.00	0.00	0.00	0.00	0.00	0.00	332.35	
		Vikarabad	0.00	0.00	0.00	0.00	90.00	0.00	0.00	0.00	90.00	0.00	0.00	0.00	0.00	0.00	0.00	0.00	0.00	0.00	0.00	180.00	
		Yadadri-Bhuvanagiri	0.00	0.00	0.00	0.00	0.00	0.00	0.00	0.00	0.00	0.00	0.00	0.00	0.00	0.00	0.00	0.00	0.00	0.00	0.00	0.00	
		Total			224700.31	0.00	7125.82	0.00	268.35	4.20	0.00	5510.75	242.26	0.00	0.00	8304.00	16.62	0.00	0.00	0.00	0.00	0.00	246172.31
2	Nizamabad	Adilabad	0.00	0.00	0.00	0.00	91.82	0.00	0.00	25077.70	0.00	0.00	0.00	0.00	11903.22	0.00	0.00	0.00	0.00	0.00	37072.74		
		Asifabad	0.00	0.00	0.00	0.00	0.00	0.00	0.00	0.00	0.00	0.00	0.00	0.00	0.00	0.00	0.00	0.00	0.00	0.00	0.00		
		Kamareddy	4929.52	0.00	0.00	0.00	73.16	0.00	0.00	1071.00	0.00	0.00	0.00	0.00	118859.06	0.00	0.00	0.00	0.00	0.00	128932.74		
		Mancheril	0.00	0.00	0.00	0.00	0.00	0.00	0.00	0.00	0.00	0.00	0.00	0.00	0.00	0.00	0.00	0.00	0.00	0.00	0.00		
		Nirmal	17220.60	0.00	0.00	1660.33	111.24	0.00	0.00	13293.20	0.00	0.00	0.00	0.00	21647.15	0.00	0.00	0.00	0.00	0.00	0.00	59932.52	
		Nizamabad	72990.33	65.70	24.00	3191.91	23.88	0.00	0.00	4165.30	0.00	0.00	0.00	99.64	19854.56	0.00	0.00	0.00	80.65	0.00	0.00	100495.97	
		Total			95140.45	65.70	24.00	4852.24	300.10	0.00	43607.20	0.00	0.00	99.64	172263.99	0.00	0.00	0.00	80.65	0.00	0.00	316433.97	
		3	Warangal	Bhadrachal-Kothegudem	39296.45	0.00	0.00	0.00	0.00	229.48	16.90	0.00	0.00	0.00	0.00	0.00	0.00	0.00	0.00	0.00	0.00	0.00	39542.83
				Jangam	36247.00	0.00	0.00	0.00	38.24	6.12	0.00	20.25	0.00	0.00	0.00	0.00	0.00	0.00	3.69	0.00	0.00	0.00	36315.30
				Jayashankar Bhupalpalli	151893.60	0.00	0.00	0.00	0.00	0.00	4.00	54.71	0.00	0.00	0.00	0.00	0.00	0.00	0.00	0.00	0.00	0.00	151952.31
Khammam	15826.41			0.00	0.00	0.00	0.00	4932.57	0.00	4764.22	0.00	0.00	1297.00	0.00	0.00	0.00	0.00	0.00	0.00	0.00	0.00	28820.20	
Mahabubabad	984.00			0.00	0.00	0.00	0.00	7.57	0.00	0.00	0.00	0.00	0.00	0.00	0.00	0.00	0.00	0.00	0.00	0.00	991.57		
Warangal (Urban)	85091.36			0.00	388.35	0.00	185.50	0.00	0.00	0.00	0.00	0.00	0.00	0.00	0.00	0.00	0.52	0.00	0.00	0.00	85665.73		
Warangal (Rural)	3014.60			0.00	0.00	0.00	125.50	11.21	0.00	0.00	0.00	0.00	0.00	0.00	0.00	0.00	0.00	0.00	0.00	0.00	0.00	3151.31	
Total					332353.42	0.00	388.35	349.24	5190.95	71.61	4784.47	0.00	1297.00	0.00	0.00	0.00	0.00	4.21	0.00	0.00	0.00	0.00	344439.25
4	Karnimnagar			Jagtlal	7725.50	0.00	0.00	126.96	0.00	0.00	0.00	0.00	0.00	0.00	0.00	0.00	0.00	0.00	0.00	0.00	0.00	0.00	7852.46
				Karnimnagar	640597.53	0.00	4.62	0.00	38.18	0.00	0.00	0.90	0.00	0.00	0.00	0.00	0.00	0.00	0.00	0.00	0.00	0.00	0.00
		Peddapally	85623.90	0.00	0.00	0.00	12.06	0.00	0.00	0.00	0.00	0.00	0.00	0.00	0.00	0.00	0.00	0.00	0.00	0.00	0.00	85635.96	
		Rajanna Sircilla	0.00	0.00	0.00	0.00	0.00	0.00	0.00	0.00	0.00	0.00	0.00	0.00	0.00	0.00	0.00	0.00	0.00	0.00	0.00		
		Total			733936.93	0.00	4.62	50.24	0.00	0.90	0.00	0.00	0.00	0.00	0.00	0.00	0.00	0.00	0.00	0.00	0.00	734119.65	
		Jogulamba Gadwal	3737.70	0.00	914.35	0.00	4165.08	58.98	15.96	17654.60	0.00	0.00	0.00	0.00	46222.30	0.00	0.00	0.00	0.00	0.00	0.00	72788.97	
5	Gadwal	Mahabubnagar	5531.35	0.00	0.00	0.00	0.00	0.00	0.00	0.00	0.00	1358.40	0.00	0.00	0.00	0.00	0.00	0.00	0.00	0.00	6889.75		
		NagarKurnool	2163.80	0.00	0.00	0.00	101.00	0.00	10.68	0.00	0.00	14893.80	0.00	0.00	0.00	0.00	0.00	0.00	0.00	0.00	17189.28		
		Wanaparthy	19463.45	0.00	0.00	0.00	79.00	0.00	126.36	0.00	0.00	813.30	0.00	0.00	0.00	0.00	0.00	0.00	0.00	0.00	17482.11		
		Total			27886.30	0.00	914.35	4345.08	58.98	153.00	17654.60	0.00	17055.50	0.00	46222.30	0.00	0.00	0.00	0.00	0.00	0.00	114300.11	
		Grand Total			1414027.41	65.70	8457.14	5313.01	5254.13	224.61	71557.92	242.26	18352.50	99.64	226790.29	16.62	4.21	0.00	80.65	0.00	0.00	1755465.29	

ANNEXURE - XIV

Statement showing the Crop / Variety / Season-wise Area Offered, Area Certified and Quantity of Seed Certified during the year 2018-19

(Under Foundation Seed Class)

Sl. No.	Crop	Variety	Kharif				Rabi				Total			
			Area Offered (ha)	Area Certified (ha)	Quantity Certified (qtls)	Area Offered (ha)	Area Certified (ha)	Quantity Certified (qtls)	Area Offered (ha)	Area Certified (ha)	Quantity Certified (qtls)	Area Offered (ha)	Area Certified (ha)	Quantity Certified (qtls)
1	Paddy	1 ADT-37	0.00	0.00	0.00	36.00	26.40	1304.10	36.00	26.40	1304.10	36.00	26.40	1304.10
2		BPT-2231	0.00	0.00	0.00	1.60	1.60	109.00	1.60	1.60	109.00	1.60	1.60	109.00
3		BPT-3291	242.80	240.60	12734.92	0.00	0.00	0.00	242.80	240.60	12734.92	242.80	240.60	12734.92
4		BPT-5204	774.86	745.26	29610.50	8420.04	7609.48	336801.28	9194.90	8354.74	366411.78	9194.90	8354.74	366411.78
5		CO-51	0.40	0.40	14.10	1.33	1.33	60.30	1.73	1.73	74.40	1.73	1.73	74.40
6		DRR DHAN-46	0.40	0.40	14.10	0.00	0.00	0.00	0.40	0.40	14.10	0.40	0.40	14.10
7		IET-4094	0.00	0.00	0.00	4.80	4.80	299.40	4.80	4.80	299.40	4.80	4.80	299.40
8		IET-4786	0.00	0.00	0.00	5.20	3.20	190.80	5.20	3.20	190.80	5.20	3.20	190.80
9		INDRAYANI	3.81	3.01	101.70	1.92	1.92	130.00	5.73	4.93	231.70	5.73	4.93	231.70
10		IR-36	0.80	0.80	48.60	0.00	0.00	0.00	0.80	0.80	48.60	0.80	0.80	48.60
11		IR-64	73.33	70.53	3980.20	106.00	84.80	4587.00	179.33	155.33	8567.20	179.33	155.33	8567.20
12		JAYA	3.33	3.33	126.30	0.00	0.00	0.00	3.33	3.33	126.30	3.33	3.33	126.30
13		JGL-11470	0.80	0.80	0.00	0.00	0.00	0.00	0.80	0.80	0.00	0.80	0.80	0.00
14		JGL-1798	62.00	62.00	2219.25	492.40	456.80	12009.30	554.40	518.80	14228.55	554.40	518.80	14228.55
15		JGL-18047	24.96	24.96	511.50	30.16	30.16	1015.95	55.12	55.12	1527.45	55.12	55.12	1527.45
16		JGL-384	16.40	16.40	862.40	123.60	96.80	3991.80	140.00	113.20	4854.20	140.00	113.20	4854.20
17		JGL-3844	0.80	0.80	46.80	0.00	0.00	0.00	0.80	0.80	46.80	0.80	0.80	46.80
18		JYOTHI	1.20	1.20	75.00	0.00	0.00	0.00	1.20	1.20	75.00	1.20	1.20	75.00
19		KARJAT-7	1.60	1.60	81.60	0.00	0.00	0.00	1.60	1.60	81.60	1.60	1.60	81.60
20		KNM-118	119.20	119.20	3822.80	80.98	80.98	2967.30	200.18	200.18	6790.10	200.18	200.18	6790.10
21		LALAT	0.00	0.00	0.00	2.00	1.60	94.50	2.00	1.60	94.50	2.00	1.60	94.50
22		MAHAMAYA	2.00	2.00	52.20	2.00	2.00	119.70	4.00	4.00	171.90	4.00	4.00	171.90
23		MTU-1001	118.80	118.80	5266.39	44.80	15.20	656.40	163.60	134.00	5922.79	163.60	134.00	5922.79
24		MTU-1010	461.38	452.38	21637.20	500.60	439.00	12881.90	961.98	891.38	34519.10	961.98	891.38	34519.10
25		MTU-1061	19.60	19.60	888.00	4.00	4.00	0.00	23.60	23.60	888.00	23.60	23.60	888.00
26		MTU-1064	2.00	2.00	24.30	0.00	0.00	0.00	2.00	2.00	24.30	2.00	2.00	24.30
27		MTU-107	59.60	9.60	271.80	0.00	0.00	0.00	9.60	9.60	271.80	9.60	9.60	271.80
28		MTU-1121	1.60	1.60	98.40	0.00	0.00	0.00	1.60	1.60	98.40	1.60	1.60	98.40
29		MTU-1153	2.40	2.40	148.22	10.80	10.80	436.00	13.20	13.20	584.22	13.20	13.20	584.22
30		MTU-1156	7.60	7.60	373.50	32.00	31.60	1917.90	39.60	39.20	2291.40	39.60	39.20	2291.40
31		MTU-3626	0.80	0.00	0.00	0.00	0.00	0.00	0.80	0.00	0.00	0.80	0.00	0.00

Sl. No.	Crop	Variety	Kharif			Rabi			Total			
			Area Offered (ha)	Area Certified (ha)	Quantity Certified (qtls)	Area Offered (ha)	Area Certified (ha)	Quantity Certified (qtls)	Area Offered (ha)	Area Certified (ha)	Quantity Certified (qtls)	
	Paddy	32 MTU-7029	576.64	567.84	26349.25	87.60	87.60	3926.75	664.24	655.44	30276.00	
		33 NLR-145	3.60	3.60	50.40	0.00	0.00	0.00	3.60	3.60	50.40	
		34 NLR-34449	238.80	226.80	11889.43	1067.60	953.20	47398.70	1306.40	1180.00	59288.13	
		35 PKV-HMT	58.00	56.00	1279.00	42.00	40.40	2063.70	100.00	96.40	3342.70	
		36 RATNAGIRI-24	1.20	1.20	72.80	0.00	0.00	0.00	1.20	1.20	72.80	
		37 RATNAGIRI-5	0.80	0.80	38.10	0.00	0.00	0.00	0.80	0.80	38.10	
		38 RGL-2537	10.80	10.80	522.90	0.00	0.00	0.00	10.80	10.80	522.90	
		39 RNR-1446	2.10	2.10	88.50	1.46	1.46	51.00	3.56	3.56	139.50	
		40 RNR-15048	255.25	247.92	6576.10	1172.24	1042.84	35993.15	1427.49	1290.76	42569.25	
		41 RNR-15049	0.00	0.00	0.00	4.80	4.80	226.75	4.80	4.80	226.75	
		42 RNR-2465	0.40	0.40	24.00	0.00	0.00	0.00	0.40	0.40	24.00	
		43 TELLA HAMSA	23.84	23.03	561.00	18.30	17.50	954.50	42.15	40.54	1515.50	
		44 TELLHAMSA	0.00	0.00	0.00	0.60	0.60	38.70	0.60	0.60	38.70	
		45 WGK-44	1.20	1.20	60.00	0.00	0.00	0.00	1.20	1.20	60.00	
		46 WGL-13400	0.40	0.40	0.00	0.00	0.00	0.00	0.40	0.40	0.00	
		47 WGL-14	7.60	7.60	274.60	2.00	2.00	75.90	9.60	9.60	350.50	
		48 WGL-20471	2.80	2.80	172.26	41.20	35.20	256.20	44.00	38.00	428.46	
		49 WGL-32100	6.40	6.40	99.00	0.80	0.80	0.00	7.20	7.20	99.00	
		50 WGL-347	0.40	0.40	25.20	0.00	0.00	0.00	0.40	0.40	25.20	
		51 WGL-3825	0.13	0.13	0.00	0.00	0.00	0.00	0.13	0.13	0.00	
		52 WGL-3962	1.60	1.60	50.40	0.00	0.00	0.00	1.60	1.60	50.40	
		53 WGL-44	13.20	13.20	640.36	7.20	7.20	474.30	20.40	20.40	1114.66	
			Paddy Total	3157.64	3081.50	131783.08	12346.05	11096.09	471032.28	15503.69	14177.58	602815.36
2		Jowar	1 CSV-15	0.00	0.00	0.00	2.24	2.24	32.20	2.24	2.24	32.20
			2 CSV-20	0.00	0.00	0.00	0.80	0.80	16.00	0.80	0.80	16.00
			3 CSV-27	0.00	0.00	0.00	0.80	0.80	17.50	0.80	0.80	17.50
			Jowar Total	0.00	0.00	0.00	3.84	3.84	65.70	3.84	3.84	65.70

Sl. No.	Crop	Variety	Kharif			Rabi			Total			
			Area Offered (ha)	Area Certified (ha)	Quantity Certified (qtls)	Area Offered (ha)	Area Certified (ha)	Quantity Certified (qtls)	Area Offered (ha)	Area Certified (ha)	Quantity Certified (qtls)	
3	Maize	1	BML-45	2.00	2.00	2.10	2.40	2.40	2.32	4.40	4.40	4.42
		2	BML-60.80	0.80	1.50	4.00	2.01	24.00	4.80	2.81	25.50	
		3	BML-7	0.20	0.00	0.90	3.93	2.33	4.62	4.13	2.33	5.52
		4	JMZ-33	0.00	0.00	0.00	0.40	0.40	0.00	0.40	0.40	0.00
		5	JMZ-358	0.00	0.00	0.00	1.20	1.20	0.00	1.20	1.20	0.00
		6	M-101	0.00	0.00	0.00	0.80	0.80	0.00	0.80	0.80	0.00
		7	M-104	0.00	0.00	0.00	2.00	2.00	0.00	2.00	2.00	0.00
		8	Sx602	0.00	0.00	0.00	5.40	5.40	42.00	5.40	5.40	42.00
		9	Sx702	0.00	0.00	0.00	3.00	3.00	47.00	3.00	3.00	47.00
		Maize Total	3.00	2.80	4.50	23.13	19.54	119.94	26.13	22.34	124.44	
4	Bajra	1	H77/833-2-202	0.40	0.40	0.00	0.60	0.60	8.55	1.00	1.00	8.55
		2	ICMA 843-22	0.00	0.00	0.00	2.13	2.13	37.06	2.13	2.13	37.06
		3	ICMA-97111	0.80	0.80	8.49	0.00	0.00	0.00	0.80	0.80	8.49
		4	ICMR-010040.40	0.40	4.500	.00	0.00	0.00	0.40	0.40	4.50	
		5	MIR-525-2	0.80	0.801	2.39	0.00	0.00	0.00	0.80	0.80	12.39
		6	MS-843-22 A	1.20	1.20	0.00	0.00	0.00	0.00	1.20	1.20	0.00
		Bajra Total	3.60	3.60	25.38	2.73	2.73	45.61	6.33	6.33	70.99	
5	Redgram	1	BSMR-736	10.40	10.40	0.00	0.00	0.00	0.00	10.40	10.40	0.00
		2	ICPL-871195	1.60	44.40	311.82	1.20	1.20	3.60	52.80	45.60	315.42
		3	ICPL-8863	2.00	0.00	0.00	0.00	0.00	0.00	2.00	0.00	0.00
		4	LRG-411	7.20	17.20	96.50	0.00	0.00	0.00	17.20	17.20	96.50
		5	MRG-1004	0.40	0.40	0.00	0.00	0.00	0.00	0.40	0.40	0.00
		6	PRG-1766	6.60	66.60	562.60	1.60	1.60	9.00	68.20	68.20	571.60
		7	TDRG-47	8.50	78.50	50.40	0.00	0.00	0.00	78.50	78.50	50.40
		8	TS-3R	3.00	3.00	0.00	0.00	0.00	0.00	3.00	3.00	0.00
		9	WRG-65	0.00	0.00	0.00	0.40	0.40	5.40	0.40	0.40	5.40
		Redgram Total	229.70	220.50	1021.32	3.20	3.20	18.00	232.90	223.70	1039.32	
6	Greengram	1	MGG-2954	1.60	22.80	101.28	54.20	54.20	417.30	95.80	77.00	518.58
		2	MGG-347	0.00	0.00	0.00	1.20	1.20	8.22	1.20	1.20	8.22
		3	WGG-2	0.00	0.00	0.00	2.80	2.80	18.32	2.80	2.80	18.32
		4	WGG-42	4.12	2.92	14.52	33.72	27.72	91.57	37.84	30.64	106.09
		Greengram Total	45.72	25.72	115.80	91.92	85.92	535.41	137.64	111.64	651.21	

Sl. No.	Crop	Variety	Kharif			Rabi			Total		
			Area Offered (ha)	Area Certified (ha)	Quantity Certified (qtls)	Area Offered (ha)	Area Certified (ha)	Quantity Certified (qtls)	Area Offered (ha)	Area Certified (ha)	Quantity Certified (qtls)
7	Blackgram	1 PU-31	0.00	0.00	0.00	36.92	36.80	169.90	36.92	36.80	169.90
		Blackgram Total	0.00	0.00	0.00	36.92	36.80	169.90	36.92	36.80	169.90
8	Bengalgram	1 JAKI-9218	0.00	0.00	0.00	47.75	47.758	24.25	47.75	47.75	824.25
		2 JG-11	0.00	0.00	0.00	439.68	411.68	5348.50	439.68	411.68	5348.50
		3 NBEG-49	0.00	0.00	0.00	0.40	0.40	0.90	0.40	0.40	0.90
		Bengalgram Total	0.00	0.00	0.00	487.83	459.83	6173.65	487.83	459.83	6173.65
9	Castor	1 DCH-177	0.00	0.00	0.00	0.00	0.00	0.00	0.00	0.00	0.00
		2 DCH-519	0.00	0.00	0.00	0.00	0.00	0.00	0.00	0.00	0.00
		Castor Total	0.00	0.00	0.00	0.00	0.00	0.00	0.00	0.00	0.00
10	Groundnut	1 K-6	0.00	0.00	0.00	566.00	558.40	7976.80	566.00	558.40	7976.80
		Groundnut Total	0.00	0.00	0.00	566.00	558.40	7976.80	566.00	558.40	7976.80
11	Soyabean	1 BASARA	44.00	42.80	555.88	0.00	0.00	0.00	44.00	42.80	555.88
		2 JS-335	1544.19	1110.66	22317.45	0.00	0.00	0.00	1544.19	1110.66	22317.45
		3 JS-9305	2.80	0.00	0.00	0.00	0.00	0.00	2.80	0.00	0.00
		Soyabean Total	1590.99	1153.46	22873.33	0.00	0.00	0.00	1590.99	1153.46	22873.33
12	Jute	1 JRO-524	2.40	1.60	16.62	0.00	0.00	0.00	2.40	1.60	16.62
		Jute Total	2.40	1.60	16.62	0.00	0.00	0.00	2.40	1.60	16.62
13	VEGETABLES	1 ARKAANAMIKA	0.00	0.00	0.00	0.80	0.20	0.52	0.80	0.20	0.52
		Bhendi Total	0.00	0.00	0.00	0.80	0.20	0.52	0.80	0.20	0.52
		1 PUSA KRANTHI	0.00	0.00	0.00	0.12	0.12	0.48	0.12	0.12	0.48
		2 PUSA SHYAMALA	0.00	0.00	0.00	0.24	0.24	0.71	0.24	0.24	0.71
		Brinjal Total	0.00	0.00	0.00	0.36	0.36	1.19	0.36	0.36	1.19
		1 PANT C-1	0.00	0.00	0.00	0.50	0.40	2.50	0.50	0.40	2.50
		Chilli Total	0.00	0.00	0.00	0.50	0.40	2.50	0.50	0.40	2.50
		PUSA RUBY	0.00	0.00	0.00	0.40	0.00	0.00	0.40	0.00	0.00
		Tomato Total	0.00	0.00	0.00	0.40	0.00	0.00	0.40	0.00	0.00
		Vegetables Total	0.00	0.00	0.00	2.06	0.96	4.21	2.06	0.96	4.21
		1 MS-467 A	2.10	2.10	39.40	1.50	1.50	32.76	3.60	3.60	72.16
		2 UPMC-503	0.60	0.60	5.49	0.40	0.40	3.00	1.00	1.00	8.49
		Fodder Jowar Total	2.70	2.70	44.89	1.90	1.90	35.76	4.60	4.60	80.65
Grand Total	5035.75	4491.87	155884.92	13565.58	12269.21	486177.26	18601.33	16761.08	642062.18		

ANNEXURE - XV

Statement showing the Crop / Variety / Season-wise Area Offered, Area Certified and Quantity of Seed Certified during the year 2018-19

(Under Certified Seed Class)

Sl. No.	Crop	Variety	Kharif			Rabi			Total		
			Area Offered (ha)	Area Certified (ha)	Quantity Certified (qtls)	Area Offered (ha)	Area Certified (ha)	Quantity Certified (qtls)	Area Offered (ha)	Area Certified (ha)	Quantity Certified (qtls)
1	Paddy	BPT-3291	133.60	133.60	4694.45	12.00	12.00	462.60	145.60	145.60	5157.05
2		BPT-5204	2026.00	2004.40	69897.15	1453.18	1362.98	46323.78	3479.18	3367.38	116220.93
3		BPT-5205	0.00	0.00	0.00	6.00	6.00	291.50	6.00	6.00	291.50
4		CO-51	0.00	0.00	0.00	35.20	35.20	1960.75	35.20	35.20	1960.75
5		IET-4094	0.00	0.00	0.00	170.80	150.60	7400.50	170.80	150.60	7400.50
6		IET-4786	0.00	0.00	0.00	253.60	243.20	6592.40	253.60	243.20	6592.40
7		INDRAYANI	38.80	37.20	2306.00	31.04	28.64	763.80	69.84	65.84	3069.80
8		IR-36	0.00	0.00	0.00	22.40	21.60	0.00	22.40	21.60	0.00
9		IR-64	331.20	312.20	10517.18	2180.00	1912.00	85125.50	2511.20	2224.20	95642.68
10		IR-64 DRT-1	24.40	24.40	842.25	0.00	0.00	0.00	24.40	24.40	842.25
11		JAYA	215.60	215.60	9956.25	0.00	0.00	0.00	215.60	215.60	9956.25
12		JGL-1798	15.60	15.60	0.00	60.00	56.00	435.60	75.60	71.60	435.60
13		JGL-18047	2.00	2.00	0.00	14.80	13.60	627.00	16.80	15.60	627.00
14		JGL-384	0.00	0.00	0.00	34.40	30.80	753.30	34.40	30.80	753.30
15		JGL-3844	0.00	0.00	0.00	6.00	6.00	738.30	6.00	6.00	738.30
16		JYOTHI	40.40	39.20	351.00	7.40	2.00	0.00	47.80	41.20	351.00
17		KARJAT-5	5.60	5.60	207.25	0.00	0.00	0.00	5.60	5.60	207.25
18		KARJAT-7	20.00	20.00	750.75	2.40	2.40	89.00	22.40	22.40	839.75
19		KNM-118	850.80	849.00	37477.20	1087.40	1081.40	53600.45	1938.20	1930.40	91077.65
20		KRANTHI	6.00	5.60	345.75	1.60	1.60	100.25	7.60	7.20	446.00
21		LALAT	0.00	0.00	0.00	37.60	28.80	1231.25	37.60	28.80	1231.25
22		MAHAMAYA	0.00	0.00	0.00	72.80	69.00	452.50	72.80	69.00	452.50
23		MTU-1001	553.60	550.00	20739.35	228.40	218.80	4187.30	782.00	768.80	24926.65
24		MTU-1010	2462.80	2414.98	88559.48	5114.16	4635.46	194143.83	7576.96	7050.45	282703.31
25		MTU-1061	91.20	91.20	2282.60	0.00	0.00	0.00	91.20	91.20	2282.60
26		MTU-1064	12.80	12.80	563.00	0.00	0.00	0.00	12.80	12.80	563.00
27		MTU-1075	112.40	112.40	3842.80	46.00	36.80	100.80	158.40	149.20	3943.60
28		MTU-1121	25.20	25.20	1384.00	4.00	4.00	252.00	29.20	29.20	1636.00

Sl. No.	Crop	Variety	Kharif			Rabi			Total		
			Area Offered (ha)	Area Certified (ha)	Quantity Certified (qtls)	Area Offered (ha)	Area Certified (ha)	Quantity Certified (qtls)	Area Offered (ha)	Area Certified (ha)	Quantity Certified (qtls)
	Paddy Contd...	29	0.00	0.00	0.00	120.00	114.40	2162.50	120.00	114.40	2162.50
		30	40.80	40.80	1144.20	96.00	87.20	1082.50	136.80	128.00	2226.70
		31	1919.60	1911.20	93930.45	35.60	34.80	1259.60	1955.20	1946.00	95190.05
		32	62.00	60.80	1493.40	42.40	41.20	666.00	104.40	102.00	2159.40
		33	0.00	0.00	0.00	64.00	56.40	1270.75	64.00	56.40	1270.75
		34	22.89	22.89	605.75	63.20	59.20	987.00	86.09	82.09	1592.75
		35	31.20	31.20	0.00	0.00	0.00	0.00	31.20	31.20	0.00
		36	585.48	576.46	13817.78	836.40	818.40	19747.40	1421.88	1394.86	33565.18
		37	10.80	10.80	0.00	0.00	0.00	0.00	10.80	10.80	0.00
38	85.60	85.60	2377.00	82.80	82.00	2850.75	168.40	167.60	5227.75		
39	0.00	0.00	0.00	267.60	249.20	7468.10	267.60	249.20	7468.10		
Paddy Total			9726.37	9610.74	368085.04	12489.19	11501.69	443127.01	22215.56	21112.43	811212.05
3	Maize	1	0.00	0.00	0.00	160.00	160.00	5772.00	160.00	160.00	5772.00
		2	0.00	0.00	0.00	140.00	140.00	1258.00	140.00	140.00	1258.00
		3	0.00	0.00	0.00	66.40	53.60	691.55	66.40	53.60	691.55
		4	0.00	0.00	0.00	32.00	29.80	611.15	32.00	29.80	611.15
		5	0.00	0.00	0.00	60.00	60.00	0.00	60.00	60.00	0.00
		6	0.00	0.00	0.00	88.00	88.00	0.00	88.00	88.00	0.00
Maize Total			0.00	0.00	0.00	546.40	531.40	8332.70	546.40	531.40	8332.70
4	Bajra	1	0.00	0.00	0.00	8.00	6.00	126.96	8.00	6.00	126.96
		2	0.00	0.00	0.00	388.20	219.10	4781.25	388.20	219.10	4781.25
Bajra Total			0.00	0.00	0.00	396.20	225.10	4908.21	396.20	225.10	4908.21
5	Redgram	1	12.4	12.4	0.00	0.00	0.00	0.00	0.00	0.00	0.00
		2	4.4	4.4	7.6	0.00	0.00	0.00	4.40	4.40	7.60
		3	16	16	26.09	0.00	0.00	0.00	16.00	16.00	26.09
		4	160	160	48.16	0.00	0.00	0.00	160.00	160.00	48.16
		5	82	82	0.00	0.00	0.00	0.00	82.00	82.00	0.00
		6	173.2	152.4	1121.44	0.00	0.00	0.00	173.20	152.40	1121.44
		7	1115.4	940.6	2980.4	0.00	0.00	0.00	1115.40	940.60	2980.40
		8	726	306	90	0.00	0.00	0.00	726.00	306.00	90.00
Redgram Total			2289.40	1673.80	4273.69	0.00	0.00	2289.40	1673.80	4273.69	

Sl. No.	Crop	Variety	Kharif			Rabi			Total		
			Area Offered (ha)	Area Certified (ha)	Quantity Certified (qtls)	Area Offered (ha)	Area Certified (ha)	Quantity Certified (qtls)	Area Offered (ha)	Area Certified (ha)	Quantity Certified (qtls)
6	Greengram	1 MGG-295	492.40	432.40	633.48	285.20	285.20	3920.04	777.60	717.60	4553.52
		2 WGG-42	5.60	5.60	10.40	9.20	5.60	39.00	14.80	11.20	49.40
		Greengram Total	498.00	438.00	643.88	294.40	290.80	3959.04	792.40	728.80	4602.92
7	Blackgram	1 IPU 2-43	0.00	0.00	0.00	40.00	25.60	54.71	40.00	25.60	54.71
		2 PU-31	0.00	0.00	0.00	12.00	12.00		12.00	12.00	0.00
		Blackgram Total	0.00	0.00	0.00	52.00	37.60	54.71	52.00	37.60	54.71
8	Bengalgram	1 JG-11	0.00	0.00	0.00	5446.29	4907.55	64962.57	5446.29	4907.55	64962.57
		2 NBEG-3	0.00	0.00	0.00	16.40	16.40	331.70	16.40	16.40	331.70
		3 NBEG-47	0.00	0.00	0.00	10.00	10.00	90.00	10.00	10.00	90.00
		Bengalgram Total	0.00	0.00	0.00	5472.69	4933.95	65384.27	5472.69	4933.95	65384.27
9	Groundnut	1 DHARANI	0.00	0.00	0.00	42.00	42.00		42.00	42.00	0.00
		2 K-6	0.00	0.00	0.00	1026.00	1021.20	10375.70	1026.00	1021.20	10375.70
		Groundnut Total	0.00	0.00	0.00	1068.00	1063.20	10375.70	1068.00	1063.20	10375.70
10	Castor	1 DCH-177	0.00	0.00	0.00	9.20	9.20	40.64	9.20	9.20	40.64
		2 DCH-519	0.00	0.00	0.00	10.80	10.80	201.62	10.80	10.80	201.62
		Castor Total	0.00	0.00	0.00	20.00	20.00	242.26	20.00	20.00	242.26
11	Sesamum	1 SWETHA	0.00	0.00	0.00	16.40	15.60	99.64	16.40	15.60	99.64
		Sesamum Total	0.00	0.00	0.00	16.40	15.60	99.64	16.40	15.60	99.64
12	Soyabean	1 JS-335	16095.85	13396.49	201611.87	0.00	0.00	0.00	16095.85	13396.49	201611.87
		2 JS-9305	215.20	136.00	2305.09	0.00	0.00	0.00	215.20	136.00	2305.09
		Soyabean Total	16311.05	13532.49	203916.96	0.00	0.00	0.00	16311.05	13532.49	203916.96
		Grand Total	28824.82	25255.03	576919.57	20355.28	18619.34	536483.54	49180.10	43874.37	1113403.11

ANNEXURE-XVI

Statement showing the No. of Units, Area Registered, Area Rejected, Area Certified and Quantity of Seed Certified under S.V.P. during the year 2018-19
(Area in ha & Qty in qtls)

Sl. No	Division	District	Crop	Variety	Kharif						Rabi						Total			Remarks							
					No. of Units	Area Regd.	Area Rejected		Area Certified		No. of Units	Area Regd.	Area Rejected		Area Certified		No. of Units	Area Regd.	Area Rejected		Area Certified						
							No. of Units	Area	No. of Units	Area			No. of Units	Area	No. of Units	Area			No. of Units		Area	No. of Units	Area				
1	Hyderabad	Sangareddy	Greengram	MGG-295	92	60	92	60	0	0	0	0	0	0	0	0	0	60	92	60	0	0	0				
				Soybean	JS-335	250	120	250	120	0	0	0	0	0	0	250	120	250	120	0	0	0	0	0	0		
					TDRG-4	526	300	526	300	0	0	0	0	0	0	526	300	526	300	0	0	0	0	0	0		
				Siddipet	TDRG-4	204	120	204	120	0	0	0	0	0	0	204	120	204	120	0	0	0	0	0	0	0	
					TDRG-4	375	180	0	0	375	180	0	0	0	0	375	180	0	0	375	180	0	0	375	180	0	
				Rangareddy	TDRG-4	176	120	0	0	176	120	0	0	0	0	176	120	0	0	176	120	0	0	176	120	0	
Hyderabad Total					1623	900	1072	600	551	300	0	0	0	0	1623	900	1072	600	551	300	0	0					
2	Nizamabad	Asifabad	Redgram	PRG-176	7	125	0	0	7	125	0	0	0	0	0	7	125	0	0	7	125	0	0				
				Adilabad	JG-11	0	0	0	0	0	0	0	8	72	0	0	8	72	0	0	8	72	0	0	0		
					JS-335	45	360	0	0	45	360	0	0	0	0	45	360	0	0	45	360	0	0	45	360	0	
				Kamareddy	JS-335	32	319	0	19	32	300	0	0	0	0	32	319	0	19	32	319	0	19	32	300	0	0
					Adilabad	52	258	0	35	52	223	0	0	0	0	52	258	0	35	52	258	0	35	52	223	0	0
				Nizamabad Total					136	1062	0	54	136	1008	0	8	72	0	144	1134	0	54	144	144	1080	0	0
3	Warangal	Mahabubabad	Greengram	MGG-295	6	60	0	0	6	60	0	0	0	0	6	60	0	0	6	60	0	0	0				
				Warangal Total					6	60	0	6	60	0	0	0	6	60	0	0	6	60	0	0			
4	Gadwal	Jogulamba Gadwal	Redgram	PRG-176	8	60	0	9	8	51	0	0	0	0	8	60	0	9	8	51	0	0	0				
				Bengalgram	0	0	0	0	0	0	0	9	60	0	0	9	60	0	0	9	60	0	0	0			
		Mahabubnagar	PRG-176	43	300	4	71	39	229	0	0	0	0	43	300	4	71	39	229	0	0	39	229	0	0		
			Bengalgram	0	0	0	0	0	0	0	6	60	0	29	6	31	6	60	0	29	6	31	6	31	0		
		Nagarurnool	PRG-176	18	120	0	42	18	78	0	0	0	0	18	120	0	42	18	78	0	42	18	78	0	0		
			PRG-176	19	120	0	22	19	98	0	0	0	0	19	120	0	22	19	98	0	22	19	98	0	0		
Wanaparthy	JG-11	0	0	0	0	0	0	0	11	60	0	11	60	0	11	60	0	11	60	0	11	60	0	0			
	Gadwal Total					88	600	4	145	84	455	0	26	180	114	780	4	174	110	606	0	0	0				
Grand Total					1853	2622	1076	799	777	1823	0	34	252	0	1887	2874	1076	828	811	2046	0	0	0				

ANNEXURE - XVII

Statement showing the Company / Seed Class-wise Area Registered, Area Certified and Quantity of Seed Certified during the year 2018-19

Sl. No.	Name of the Company	Foundation			Certified			Total		
		Area Regd. (ha)	Area Certified (ha)	Quantity Certified (qtis)	Area Regd. (ha)	Area Certified (ha)	Quantity Certified (qtis)	Area Regd. (ha)	Area Certified (ha)	Quantity Certified (qtis)
1	NSC Ltd	6.06	5.56	230.44	2078.80	1742.80	56266.61	2084.86	1748.36	56497.05
2	TSSDC Ltd	2126.40	2080.21	41712.76	17202.00	16872.20	386582.46	19328.40	18952.41	428295.22
3	TS Oil Fed	825.20	493.80	12171.60	0.00	0.00	0.00	825.20	493.80	12171.60
4	SVP	0.00	0.00	0.00	2873.80	2045.80	0.00	2873.80	2045.80	0.00
5	Agri. Department	288.83	262.83	2576.60	0.00	0.00	0.00	288.83	262.83	2576.60
6	PJTSAU	304.84	291.52	3556.72	63.00	61.00	730.80	367.84	352.52	4287.52
7	HACA Limited	0.00	0.00	0.00	713.60	665.00	9223.50	713.60	665.00	9223.50
8	MSSC Ltd	8.61	8.61	422.70	308.78	305.98	15324.70	317.39	314.59	15747.40
9	RSSC Ltd.	0.00	0.00	0.00	53.60	49.00	914.35	53.60	49.00	914.35
10	CRIDA, Hayatnagar	0.00	0.00	0.00	16.00	16.00	26.09	16.00	16.00	26.09
11	PACS Ltd	12.00	12.00	0.00	0.00	0.00	0.00	12.00	12.00	0.00
12	Adam Crop Science Pvt Ltd	0.00	0.00	0.00	33.10	33.00	643.25	33.10	33.00	643.25
13	Ajanta Seeds Corporation	0.00	0.00	0.00	16.80	15.40	370.32	16.80	15.40	370.32
14	Ajinkya Seeds Pvt Ltd	3.33	2.53	72.80	0.00	0.00	0.00	3.33	2.53	72.80
15	Akshay Agri-Tech	134.94	131.81	1177.40	740.31	660.98	11017.20	875.25	792.79	12194.60
16	Amaravathi Seeds	156.00	144.80	2221.20	0.00	0.00	0.00	156.00	144.80	2221.20
17	Annadatha Seeds Processing Plant	630.30	470.36	24703.46	161.60	140.00	7333.27	791.90	610.36	32036.73
18	Annapurna Seeds & Farms	499.00	463.00	22744.45	156.40	142.80	2225.40	655.40	605.80	24969.85
19	Apama Agri Genetic	0.00	0.00	0.00	6.00	4.00	84.64	6.00	4.00	84.64
20	Armoor Hybrid Seeds	1.60	1.60	28.13	78.20	69.00	1338.02	79.80	70.60	1366.15
21	Artiko Agri Sciences Pvt Ltd	0.00	0.00	0.00	9.20	1.40	37.05	9.20	1.40	37.05
22	Arunodaya Agro Seeds & Services	14.40	14.40	391.20	480.00	420.40	10707.70	494.40	434.80	11098.90
23	B N Seed Farms	151.60	151.60	7927.70	0.00	0.00	0.00	151.60	151.60	7927.70
24	Baddam Mohan Reddy, Uploor	0.40	0.40	0.00	0.00	0.00	0.00	0.40	0.40	0.00
25	Baleji Hybrid Seeds Co	1.60	1.60	109.55	36.60	36.60	1845.16	38.20	38.20	1954.71
26	Bharath Hybrid Seeds	304.60	259.40	15624.80	80.40	77.60	2333.70	385.00	337.00	17958.50
27	Bhumi Agri Genetics	1.92	1.92	130.00	0.00	0.00	0.00	1.92	1.92	130.00
28	Care Agros	0.00	0.00	0.00	10.40	7.20	130.00	10.40	7.20	130.00
29	Centre For Agriculture And Rural Extension	7.20	7.20	0.00	0.00	0.00	0.00	7.20	7.20	0.00
30	Chaitanya Seeds	275.20	246.00	10128.45	1267.20	1161.00	48511.15	1542.40	1407.00	58639.60

Sl. No.	Name of the Company	Foundation			Certified			Total		
		Area Regd. (ha)	Area Certified (ha)	Quantity Certified (qtls)	Area Regd. (ha)	Area Certified (ha)	Quantity Certified (qtls)	Area Regd. (ha)	Area Certified (ha)	Quantity Certified (qtls)
31	Chandulal J Patikh	0.00	0.00	0.00	59.20	46.80	996.96	59.20	46.80	996.96
32	Classic Hybrid Seed Pvt Ltd	0.80	0.80	16.76	0.00	0.00	0.00	0.80	0.80	16.76
33	Dayal Seeds Pvt Ltd	0.00	0.00	0.00	16.00	16.00	751.50	16.00	16.00	751.50
34	Dhanya Laxmi Seeds	4.80	4.80	291.90	34.80	34.00	0.00	39.60	38.80	291.90
35	Dharani Agro-Tech	0.00	0.00	0.00	759.60	582.40	10080.00	759.60	582.40	10080.00
36	Everest Crop Sciences Pvt Ltd	0.74	0.74	9.96	539.20	449.20	11452.20	539.94	449.94	11462.16
37	Everest Seeds	2.00	2.00	0.00	96.40	82.80	1456.25	98.40	84.80	1456.25
38	Ganapathi Seeds	660.72	587.12	20714.50	282.80	272.40	4688.30	943.52	859.52	25402.80
39	Ganga Devi Seeds	0.00	0.00	0.00	125.60	121.20	4898.72	125.60	121.20	4898.72
40	Ganga Kaveri Seeds Pvt. Ltd.	37.60	36.80	1759.92	2166.00	2132.00	102511.70	2203.60	2168.80	104271.62
41	Gangothri Seeds	62.00	59.80	3323.20	111.60	110.80	5114.95	173.60	170.60	8438.15
42	Godavari Ganga Seeds Pvt Ltd	0.80	0.80	3.28	0.00	0.00	0.00	0.80	0.80	3.28
43	Godavari Seeds	255.21	185.61	8452.70	59.60	51.60	1901.00	314.81	237.21	10353.70
44	GP Seeds	5.60	5.60	0.00	6.00	6.00	0.00	11.60	11.60	0.00
45	Green Agro Seeds	92.80	91.20	4873.30	0.00	0.00	0.00	92.80	91.20	4873.30
46	Gujarat Hybrid Seeds	0.00	0.00	0.00	32.00	16.20	406.32	32.00	16.20	406.32
47	Hara Tech Seeds	1.93	1.93	42.33	0.00	0.00	0.00	1.93	1.93	42.33
48	Hanika Agri-Tech	92.00	85.60	3856.10	82.00	82.00	5113.70	174.00	167.60	8969.80
49	Hindustan Seeds	267.60	232.00	4410.99	735.60	644.00	18180.89	1003.20	876.00	22591.88
50	ICAR-IJOR, Hyderabad	0.00	0.00	0.00	20.00	20.00	242.26	20.00	20.00	242.26
51	Indrani Hybrid Seeds Co.	191.20	186.40	9073.90	45.60	45.60	0.00	236.80	232.00	9073.90
52	Indrani Seeds	0.00	0.00	0.00	28.40	28.40	733.80	28.40	28.40	733.80
53	Jeevana Jyothi Rrms Macs Ltd	18.00	18.00	577.00	0.00	0.00	0.00	18.00	18.00	577.00
54	JK Agri Genetics Ltd	4.40	4.40	0.00	277.60	273.20	0.00	282.00	277.60	0.00
55	JK Agritech	0.00	0.00	0.00	0.00	0.00	3671.00	0.00	0.00	3671.00
56	Kanakadurga Seeds & Processors	5.60	5.60	248.40	0.00	0.00	0.00	5.60	5.60	248.40
57	Karshak Seeds & Seed Processors	37.60	37.60	0.00	0.00	0.00	0.00	37.60	37.60	0.00
58	KGLN Hybrid Seeds	1.20	1.20	21.50	0.00	0.00	0.00	1.20	1.20	21.50
59	Kisan Hybrid Seeds Company	8.40	7.40	404.10	0.00	0.00	0.00	8.40	7.40	404.10
60	Lakshmi Agro Seeds & Services	0.00	0.00	0.00	228.40	190.00	4805.90	228.40	190.00	4805.90
61	Laxmi Seeds & Fertilizers	268.20	264.60	14031.10	58.00	58.00	3159.10	326.20	322.60	17190.20
62	Madhavi Seeds	127.20	120.20	4084.30	17.60	17.20	733.50	144.80	137.40	4817.80
63	Mahagujarath Seeds Pvt Ltd	16.00	15.20	315.25	152.80	136.00	2701.40	168.80	151.20	3016.65
64	Mahalaxmi Seeds	156.64	149.84	6604.70	402.40	388.40	12771.70	559.04	538.24	19376.40
65	Mahalaxmi Seeds Processing	0.80	0.80	0.00	6.80	6.80	252.00	7.60	7.60	252.00
66	Mahankaleshwara Agri Tech Pvt Ltd	0.00	0.00	0.00	882.00	586.20	13622.80	882.00	586.20	13622.80

Sl. No.	Name of the Company	Foundation			Certified			Total		
		Area Regd. (ha)	Area Certified (ha)	Quantity Certified (qtls)	Area Regd. (ha)	Area Certified (ha)	Quantity Certified (qtls)	Area Regd. (ha)	Area Certified (ha)	Quantity Certified (qtls)
67	Mahendra Agro Genetics Ltd	993.60	900.00	34528.20	41.20	40.40	549.75	41.20	40.40	549.75
68	Mangala Seeds	1.20	1.20	60.00	434.40	309.20	18963.50	1428.00	1209.20	53491.70
69	Maruthi Seeds Company Pvt Ltd	302.40	291.20	13451.22	40.80	39.60	1606.25	42.00	40.80	1666.25
70	Mayuri Seeds Processing Plant	0.00	0.00	0.00	56.80	49.20	2233.50	359.20	340.40	15684.72
71	Mulkanoor Crbm Society Ltd	1336.02	1195.42	56580.60	44.80	34.40	388.35	44.80	34.40	388.35
72	Nagarjuna Seeds	94.88	91.28	3751.60	172.00	153.00	5370.00	1508.02	1348.42	61950.60
73	Nandeeshwara Seeds	1.20	1.20	0.00	260.28	253.26	11735.80	355.16	344.54	15487.40
74	Nandi Seeds Pvt Ltd	0.00	0.00	0.00	0.00	0.00	0.00	1.20	1.20	0.00
75	Nandini Hybrid Seeds	80.00	64.80	400.00	20.00	19.20	0.00	20.00	19.20	0.00
76	Nandyala Seeds	104.24	93.84	3595.50	0.00	0.00	0.00	80.00	64.80	400.00
77	Navatha Seeds And Farms	5.60	5.60	0.00	0.00	0.00	0.00	104.24	93.84	3595.50
78	Nellakanteshwara Seeds Corporation	432.00	401.60	16291.10	15.60	14.40	0.00	21.20	20.00	0.00
79	New Paladugu Seeds	0.00	0.00	0.00	204.40	200.40	8601.55	636.40	602.00	24892.65
80	Nice Hybrid Seeds Company	37.97	37.17	955.50	30.40	17.10	460.05	30.40	17.10	460.05
81	Nithya Agritech	1.70	1.70	32.00	48.00	46.00	834.75	85.97	83.17	1790.25
82	Nutranta Seeds Pvt Ltd	9.20	9.20	0.00	0.00	0.00	0.00	1.70	1.70	32.00
83	Om Jai Kisan Seeds Co.	4.80	4.80	302.10	0.00	0.00	0.00	9.20	9.20	0.00
84	Om Seeds Corporation	6.33	6.33	396.90	0.00	0.00	0.00	4.80	4.80	302.10
85	Padmavathi Seeds	0.80	0.80	7.20	50.40	47.60	1553.30	56.73	53.93	1950.20
86	Pan Seeds Pvt Ltd	0.00	0.00	0.00	171.60	163.20	2884.25	172.40	164.00	2891.45
87	Param Agro Seeds Pvt Ltd	114.96	114.96	5100.20	1181.58	947.56	21195.19	1181.58	947.56	21195.19
88	Pavanasutha Seeds	2.00	2.00	63.00	48.40	48.40	1168.50	163.36	163.36	6268.70
89	Peddapahad Farmers MACS Ltd	0.00	0.00	0.00	0.00	0.00	0.00	2.00	2.00	63.00
90	Prabhat Hi Tech Seeds Gadag	436.80	358.80	10713.00	237.60	164.80	4072.40	237.60	164.80	4072.40
91	Preethi Hybrid Seeds	0.00	0.00	0.00	831.20	634.80	22751.50	1268.00	993.60	33464.50
92	Rajavaram Multi Purpose Macs Ltd	194.00	168.40	7872.30	7.60	7.60	72.90	7.60	7.60	72.90
93	Ramakrishna Seeds	164.80	133.20	6878.40	330.40	288.78	4072.80	524.40	457.18	11945.10
94	Ramana Agri Products	180.40	178.60	8895.00	97.20	90.00	5212.75	262.00	223.20	12091.15
95	Ramyasri Seeds	0.00	0.00	0.00	105.60	104.00	4779.40	286.00	282.60	13674.40
96	Rasi Seeds Pvt Ltd	1.13	1.13	24.00	319.20	310.20	10739.70	319.20	310.20	10739.70
97	Saburi Hitech Seeds	0.00	0.00	0.00	0.00	0.00	0.00	1.13	1.13	24.00
98	Sai Harsha Seeds	6.20	4.20	0.00	56.00	56.00	0.00	56.00	56.00	0.00
99	Sai Indra Seeds	0.00	0.00	0.00	0.00	0.00	0.00	6.20	4.20	0.00
100	Sai Seeds Corporation	2.40	2.40	100.80	2.00	2.00	42.32	2.00	2.00	42.32
101	Sai Sri Seeds				5.60	5.60	0.00	8.00	8.00	100.80

Sl. No.	Name of the Company	Foundation			Certified			Total		
		Area Regd. (ha)	Area Certified (ha)	Quantity Certified (qtls)	Area Regd. (ha)	Area Certified (ha)	Quantity Certified (qtls)	Area Regd. (ha)	Area Certified (ha)	Quantity Certified (qtls)
102	Sai Teja Seeds	8.40	8.40	442.85	262.40	244.80	9184.50	270.80	253.20	9627.35
103	Sangamitra Seeds Corporation	114.00	109.20	5222.20	80.00	75.20	0.00	194.00	184.40	5222.20
104	Sangeetha Seeds Corporation	66.52	65.32	2208.02	5.29	5.29	0.00	71.81	70.61	2208.02
105	Sanjeevani Hybrid Seeds Company	4.00	4.00	268.50	55.61	55.61	3432.75	59.61	59.61	3701.25
106	Sannidanam Seeds & Farms	0.00	0.00	0.00	48.00	30.80	0.00	48.00	30.80	0.00
107	Sapthagiri Seeds	13.16	13.16	467.00	0.00	0.00	0.00	13.16	13.16	467.00
108	Saraswathi Hybrid Seeds & Research Centre	0.00	0.00	0.00	16.80	10.00	261.15	16.80	10.00	261.15
109	Shiva Sai Seeds	90.36	88.36	2413.60	0.00	0.00	0.00	90.36	88.36	2413.60
110	Shri Ram Bioseed Genetics	8.40	8.40	89.00	300.00	300.00	7030.00	308.40	308.40	7119.00
111	Shri Sai Sadguru Seeds	2.00	2.00	25.38	1008.00	737.20	11504.10	1010.00	739.20	11529.48
112	Shri Vishnu Seeds	0.00	0.00	0.00	295.20	257.60	0.00	295.20	257.60	0.00
113	Sindur Seeds	185.60	171.20	8131.50	0.00	0.00	0.00	185.60	171.20	8131.50
114	Sona Bio Sciences Pvt Ltd	0.00	0.00	0.00	16.80	6.20	150.03	16.80	6.20	150.03
115	Sonam Seeds Technologies Pvt Ltd	13.60	13.60	775.50	40.00	38.00	0.00	53.60	51.60	775.50
116	Sowmya Agri Tech	0.00	0.00	0.00	122.00	102.40	2593.20	122.00	102.40	2593.20
117	Sri Aurobindo Seeds	7.40	7.40	425.75	0.00	0.00	0.00	7.40	7.40	425.75
118	Sri Ganapathi Seeds	0.00	0.00	0.00	20.00	18.40	0.00	20.00	18.40	0.00
119	Sri Ganga Godavari Hybrid Seeds Company	15.36	15.36	527.00	68.40	67.20	0.00	83.76	82.56	527.00
120	Sri Hari Hybrid Seeds Co.	2.40	2.40			0.00	0.00	2.40	2.40	0.00
121	Sri Jai Kisan Seeds	12.40	12.40		8.00	8.00	0.00	20.40	20.40	0.00
122	Sri Kinnera Seeds	71.60	71.60	4124.40	174.40	174.40	1612.80	246.00	246.00	5737.20
123	Sri Laxmi Seeds	114.80	101.60	4907.60	505.60	470.60	16923.95	620.40	572.20	21831.55
124	Sri Matha Agri-Tech	0.00	0.00	0.00	16.00	16.00	0.00	16.00	16.00	0.00
125	Sri Mira Beej	0.00	0.00	0.00	48.00	37.00	761.35	48.00	37.00	761.35
126	Sri Nagarjuna Agritech	80.00	63.20	1788.50	0.00	0.00	0.00	80.00	63.20	1788.50
127	Sri Punnami Seeds	36.80	36.80	0.00	84.00	84.00	4491.10	120.80	120.80	4491.10
128	Sri Raghavendra Seeds	3.20	3.20	0.00	0.00	0.00	0.00	3.20	3.20	0.00
129	Sri Rama Dyrpssp Sangam	4.80	4.80	199.44	0.00	0.00	0.00	4.80	4.80	199.44
130	Sri Ramakrishna Seeds	16.00	15.60	787.50	0.00	0.00	0.00	16.00	15.60	787.50
131	Sri Sai Krishna Seeds	416.40	416.40	17244.17	41.20	41.20	0.00	457.60	457.60	17244.17
132	Sri Sai Sadguru	0.00	0.00	0.00	0.00	0.00	4776.90	0.00	0.00	4776.90
133	Sri Sai Seeds	147.60	139.20	8546.90	370.00	348.00	18717.50	517.60	487.20	27264.40
134	Sri Sai Seeds	0.00	0.00	0.00	16.00	16.00	0.00	16.00	16.00	0.00
135	Sri Sai Swaroopa Seeds Pvt Ltd	10.00	9.20	513.00	67.60	65.20	0.00	77.60	74.40	513.00
136	Sri Santha Mallanna Agro Seeds	5.20	5.20	252.90	514.80	438.60	6829.87	520.00	443.80	7082.77

Sl. No.	Name of the Company	Foundation			Certified			Total		
		Area Regd. (ha)	Area Certified (ha)	Quantity Certified (qtls)	Area Regd. (ha)	Area Certified (ha)	Quantity Certified (qtls)	Area Regd. (ha)	Area Certified (ha)	Quantity Certified (qtls)
137	Sri Surya Seeds	0.00	0.00	0.00	100.00	86.00	3141.60	100.00	86.00	3141.60
138	Sri Venkatasai Seeds	76.40	76.40	4236.65	0.00	0.00	0.00	76.40	76.40	4236.65
139	Sri Vigneshwara Seeds	399.09	379.09	18230.35	175.80	168.00	2399.30	574.89	547.09	20629.65
140	Sri Vishnu Seeds	250.28	244.60	7556.10	214.80	213.20	9875.08	465.08	457.80	17431.18
141	SSR Seeds Corporation	1313.74	1193.74	55386.60	140.00	134.00	6884.20	1453.74	1327.74	62270.80
142	Sumanjali Seeds & Farms	319.68	261.68	5270.55	1356.05	1069.60	17735.50	1675.73	1331.28	23006.05
143	Surya Agro Tech Pvt Ltd	2.80	2.80	131.65	13.60	13.20	470.50	16.40	16.00	602.15
144	Surya Seeds Company	5.80	5.80	354.50	7.20	7.20	470.00	13.00	13.00	824.50
145	T Stanes & Company Ltd	250.80	212.60	7020.40	225.20	198.00	1100.30	476.00	410.60	8120.70
146	V Care Seeds Pvt Ltd	240.80	200.80	4479.00	962.80	592.40	14624.40	1203.60	793.20	19103.40
147	Vamsikrishna Fertilizers	152.40	152.40	9325.15	40.00	40.00	2373.65	192.40	192.40	11698.80
148	Varad Agri Tech Ltd	0.00	0.00	0.00	805.20	542.60	13258.80	805.20	542.60	13258.80
149	Varada Seeds Farm	0.00	0.00	0.00	644.80	512.00	13315.90	644.80	512.00	13315.90
150	Varun Agri-Tech	786.22	724.22	39061.80	74.00	72.40	1651.40	860.22	796.62	40713.20
151	Varun Hybrid Seeds	0.00	0.00	0.00	260.40	188.10	3899.40	260.40	188.10	3899.40
152	Varun Seeds & Agro Tech India Pvt Ltd	44.00	41.60	2261.70	0.00	0.00	0.00	44.00	41.60	2261.70
153	Vedha Seeds	66.86	65.58	1632.35	424.40	404.80	17363.65	491.26	470.38	18996.00
154	Veera Reddy Seeds	3.20	3.20	18.00	0.00	0.00	0.00	3.20	3.20	18.00
155	Vigneshwara Hybrid Seeds Company	341.20	305.20	14088.90	663.20	624.00	16063.70	1004.40	929.20	30152.60
156	Vijaya Hybrid Seeds Pvt Ltd	0.80	0.40	8.60	0.00	0.00	0.00	0.80	0.40	8.60
157	Vinayaka Seeds And Farms	95.20	86.80	5303.90	35.60	27.60	0.00	130.80	114.40	5303.90
158	Vishista Agri Technocrafts Association	30.73	19.13	765.80	0.00	0.00	0.00	30.73	19.13	765.80
159	Vishnu Priya Seeds	0.00	0.00	0.00	114.10	110.10	5326.70	114.10	110.10	5326.70
160	Vivekananda Seeds	182.80	170.00	8525.70	33.20	33.20	0.00	216.00	203.20	8525.70
161	Yogeshwara MACTCS Ltd	0.00	0.00	0.00	280.80	219.20	0.00	280.80	219.20	0.00
	TOTAL	18601.33	16761.08	642062.18	49180.10	43874.37	1113403.11	67781.44	60635.45	1755465.29

ANNEXURE - XVIII

Statement showing the Crop / Major Company / Class-Wise Areas Offered, Areas Certified and Quantity of Seed Certified during the year 2018-19

Sl. No.	Crop	Company	Foundation			Certified			Total		
			Area Regd. (ha)	Area Cert. (ha)	Quantity Certified (qtls)	Area Regd. (ha)	Area Cert. (ha)	Quantity Certified (qtls)	Area Regd. (ha)	Area Cert. (ha)	Quantity Certified (qtls)
1	Paddy	NSC	4.80	4.80	226.75	934.80	926.00	38642.70	939.60	930.80	38869.45
		TSSDC LTD	913.20	906.80	25749.90	7043.20	6991.00	300437.33	7956.40	7897.80	326187.23
		AGRI. DEPARTMENT	138.13	138.13	2369.60	0.00	0.00	0.00	138.13	138.13	2369.60
		PJTSAU	138.00	133.20	2105.11	0.00	0.00	0.00	138.00	133.20	2105.11
		OTHER SSCs	8.61	8.61	422.70	308.78	305.98	15324.70	317.39	314.59	15747.40
		COOPERATIVES	12.00	12.00	0.00	0.00	0.00	0.00	12.00	12.00	0.00
		PRIVATE COMPANIES	14288.94	12974.04	571941.30	13928.78	12889.45	456807.32	28217.73	25863.49	1028748.62
Paddy Total	15503.69	14177.58	602815.36	22215.56	21112.43	811212.05	37719.25	35290.01	1414027.41		
2	Jowar	TSSDC LTD	3.60	3.60	59.50	0.00	0.00	0.00	3.60	3.60	59.50
		PRIVATE COMPANIES	0.24	0.24	6.20	0.00	0.00	0.00	0.24	0.24	6.20
		Jowar Total	3.84	3.84	65.70	0.00	0.00	0.00	3.84	3.84	65.70
3	Maize	TSSDC LTD	8.40	4.81	7.54	0.00	0.00	0.00	8.40	4.81	7.54
		OTHER SSCs	0.00	0.00	0.00	53.60	49.00	914.35	53.60	49.00	914.35
		PRIVATE COMPANIES	17.73	17.53	116.90	492.80	482.40	7418.35	510.53	499.93	7535.25
		Maize Total	26.13	22.34	124.44	546.40	531.40	8332.70	572.53	553.74	8457.14
		TSSDC LTD	0.40	0.40	0.00	80.80	0.00	0.00	81.20	0.40	0.00
4	Bajra	PRIVATE COMPANIES	5.93	5.93	70.99	315.40	225.10	4908.21	321.34	231.03	4979.20
		Bajra Total	6.33	6.33	70.99	396.20	225.10	4908.21	402.54	231.43	4979.20
		SVP	0.00	0.00	0.00	1444.60	879.80	0.00	1444.60	879.80	0.00
5	Redgram	AGRI. DEPARTMENT	131.50	124.30	206.10	0.00	0.00	0.00	131.50	124.30	206.10
		PJTSAU	20.40	20.40	180.00	6.00	6.00	90.00	26.40	26.40	270.00
		TSSDC LTD	55.60	55.60	538.72	822.80	772.00	4157.60	878.40	827.60	4696.32
		PRIVATE COMPANIES	25.40	23.40	114.50	16.00	16.00	26.09	41.40	39.40	140.59
		Redgram Total	232.90	223.70	1039.32	2289.40	1673.80	4273.69	2522.30	1897.50	5313.01

Sl. No.	Crop	Company	Foundation			Certified			Total		
			Area Regd. (ha)	Area Cert. (ha)	Quantity Certified (qtls)	Area Regd. (ha)	Area Cert. (ha)	Quantity Certified (qtls)	Area Regd. (ha)	Area Cert. (ha)	Quantity Certified (qtls)
6	Greengram	SVP	0.00	0.00	0.00	120.00	60.00	0.00	120.00	60.00	0.00
		AGRI. DEPARTMENT	18.80	0.00	0.00	0.00	0.00	0.00	18.80	0.00	0.00
		PJTSAU	48.32	41.12	209.33	0.00	0.00	0.00	48.32	41.12	209.33
		TSSDC LTD	68.00	68.00	414.68	669.20	668.80	4602.92	737.20	736.80	5017.60
		PRIVATE COMPANIES	2.52	2.52	27.20	3.20	0.00		5.72	2.52	27.20
Greengram Total			137.64	111.64	651.21	792.40	728.80	4602.92	930.04	840.44	5254.13
7	Blackgram	NSC	0.00	0.00	0.00	40.00	25.60	54.71	40.00	25.60	54.71
		PJTSAU	30.92	30.80	153.00	12.00	12.00	0.00	42.92	42.80	153.00
		PRIVATE COMPANIES	6.00	6.00	16.90	0.00	0.00	0.00	6.00	6.00	16.90
		Blackgram Total			36.92	36.80	169.90	52.00	37.60	54.71	88.92
8	Bengalgram	NSC	0.00	0.00	0.00	62.00	0.00	0.00	62.00	0.00	0.00
		TSSDC LTD	272.00	272.00	5383.50	3144.00	3053.20	48078.47	3416.00	3325.20	53461.97
		SVP	0.00	0.00	0.00	252.00	222.80	0.00	252.00	222.80	0.00
		AGRI. DEPARTMENT	0.40	0.40	0.90	0.00	0.00	0.00	0.40	0.40	0.90
		PJTSAU	0.00	0.00	0.00	26.40	26.40	421.70	26.40	26.40	421.70
		COOPERATIVES	0.00	0.00	0.00	713.60	665.00	9223.50	713.60	665.00	9223.50
		PRIVATE COMPANIES	215.43	187.43	789.25	1274.69	966.55	7660.60	1490.12	1153.98	8449.85
Bengal Gram Total			487.83	459.83	6173.65	5472.69	4933.95	65384.27	5960.52	5393.78	71557.92
9	Castor	CENTRAL INSTITUTES	0.00	0.00	0.00	20.00	20.00	242.26	20.00	20.00	242.26
		Castor Total			0.00	0.00	0.00	20.00	20.00	242.26	20.00
10	Groundnut	NSC	0.00	0.00	0.00	42.00	42.00	0.00	42.00	42.00	0.00
		TSSDC LTD	550.80	543.20	7695.40	1026.00	1021.20	10375.70	1576.80	1564.40	18071.10
		PJTSAU	15.20	15.20	281.40				15.20	15.20	281.40
		Ground Total			566.00	558.40	7976.80	1068.00	1063.20	10375.70	1634.00
11	Sesamum	TSSDC LTD	0.00	0.00	0.00	16.40	15.60	99.64	16.40	15.60	99.64
		Sesamum			0.00	0.00	0.00	16.40	15.60	99.64	16.40
12	Soyabean	NSC	0.00	0.00	0.00	1000.00	749.20	17569.20	1000.00	749.20	17569.20
		TSSDC LTD	253.60	225.60	1863.00	4399.60	4350.40	18830.80	4653.20	4576.00	20693.80
		TS OIL FED	825.20	493.80	12171.60	0.00	0.00	0.00	825.20	493.80	12171.60
		SVP	0.00	0.00	0.00	1057.20	883.20	0.00	1057.20	883.20	0.00
		PJTSAU	52.00	50.80	627.88	18.60	16.60	219.10	70.60	67.40	846.98
		PRIVATE COMPANIES	460.19	383.26	8210.85	9835.65	7533.09	167297.86	10295.84	7916.35	175508.71
Soyabean Total			1590.99	1153.46	22873.33	16311.05	13532.49	203916.96	17902.04	14685.95	226790.29

Sl. No.	Crop	Company	Foundation			Certified			Total						
			Area Regd. (ha)	Area Cert. (ha)	Quantity Certified (qtls)	Area Regd. (ha)	Area Cert. (ha)	Quantity Certified (qtls)	Area Regd. (ha)	Area Cert. (ha)	Quantity Certified (qtls)				
13	Jute	PRIVATE COMPANIES	2.40	1.60	16.62	0.00	0.00	2.40	1.60	16.62	0.00	0.00	2.40	1.60	16.62
	Jute Total		2.40	1.60	16.62	0.00	0.00	2.40	1.60	16.62	0.00	0.00	2.40	1.60	16.62
14	Vegetables														
	a) Bhendi	TSSDC LTD	0.80	0.20	0.52	0.00	0.00	0.80	0.20	0.52	0.00	0.00	0.80	0.20	0.52
	Bhendi Total		0.80	0.20	0.52	0.00	0.00	0.80	0.20	0.52	0.00	0.00	0.80	0.20	0.52
	b) Brinjal	NSC	0.36	0.36	1.19	0.00	0.00	0.36	0.36	1.19	0.00	0.00	0.36	0.36	1.19
	Brinjal Total		0.36	0.36	1.19	0.00	0.00	0.36	0.36	1.19	0.00	0.00	0.36	0.36	1.19
	c) Chilli	NSC	0.50	0.40	2.50	0.00	0.00	0.50	0.40	2.50	0.00	0.00	0.50	0.40	2.50
	Chilli Total		0.50	0.40	2.50	0.00	0.00	0.50	0.40	2.50	0.00	0.00	0.50	0.40	2.50
	d) Tomato	NSC	0.40	0.00	0.00	0.00	0.00	0.40	0.00	0.00	0.00	0.00	0.40	0.00	0.00
	Tomato		0.40	0.00	0.00	0.00	0.00	0.40	0.00	0.00	0.00	0.00	0.40	0.00	0.00
	Vegetables Total		2.06	0.96	4.21	0.00	0.00	2.06	0.96	4.21	0.00	0.00	2.06	0.96	4.21
15	Fodder Jowar	PRIVATE COMPANIES	0.00	0.00	0.00	4.60	4.60	4.60	4.60	4.60	80.65	80.65	4.60	4.60	80.65
	Fodder Jowar Total		0.00	0.00	0.00	4.60	4.60	4.60	4.60	4.60	80.65	80.65	4.60	4.60	80.65
	Grand Total		18596.73	16756.48	641981.53	49184.70	43878.97	67781.44	60635.45	1113483.76	67781.44	60635.45	1755465.29	1755465.29	1755465.29

A B S T R A C T

1	NSC Ltd.	6.06	5.56	230.44	2078.80	1742.80	56266.61	2084.86	1748.36	56497.05
2	TSSDC Ltd.	2126.40	2080.21	41712.76	17202.00	16872.20	386582.46	19328.40	18952.41	428295.22
3	TSOILFED Ltd	825.20	493.80	12171.60	0.00	0.00	0.00	825.20	493.80	12171.60
4	SVP	0.00	0.00	0.00	2873.80	2045.80	0.00	2873.80	2045.80	0.00
5	AGRIL. DEPT	288.83	262.83	2576.60	0.00	0.00	0.00	288.83	262.83	2576.60
6	PJTSAU	304.84	291.52	3556.72	63.00	61.00	730.80	367.84	352.52	4287.52
7	OTHER SSCs	8.61	8.61	422.70	362.38	354.98	16239.05	370.99	363.59	16661.75
8	CO-OPERATIVES	12.00	12.00	0.00	713.60	665.00	9223.50	725.60	677.00	9223.50
9	CENTRAL INSTITUTIONS	0.00	0.00	0.00	20.00	20.00	242.26	20.00	20.00	242.26
10	PRIVATE COMPANIES	15024.79	13601.95	581310.71	25871.13	22117.20	644199.08	40895.92	35719.15	1225509.79
	GRAND TOTAL	18596.73	16756.48	641981.53	49184.70	43878.97	1113483.76	67781.44	60635.45	1755465.29

ANNEXURE - XIX

Statement showing the Division / District / Company-wise Processing Plants / Groundnut Cleaning Centres Registered During the year 2018-19

Sl. No.	Name of the Processing Plant Groundnut Cleaning Centre	Code	Location	Capacity (Qtls)	District	Division
1	Aadhaar Seeds Pvt. Ltd.	200 (TP)	Koheda (V), Abdullapurmet (M), Ranga Reddy	200	Ranga Reddy	Hyderabad
2	Abhitha Agri Solutions Pvt Ltd.	232 (TP)	Sy. No.21/2,24/3, Pochampally (V), Medchal (M)	300	Medchal-Malkajgiri	Hyderabad
3	ABL Biosciences Pvt Ltd.	227 (TP)	Sy. No. 8/1a,1aa, Bandamailaram (V) Muluu (M)	200	Siddipet	Hyderabad
4	Agricultural Research Station	859 (P)	Kampasagar (V), Tripuraram (M)	100	Nalgonda	Hyderabad
5	Aishwarya Seeds India Pvt. Ltd.	170 (TP)	Sy. No.97, Srirampur (V), Mulugu(M),	200	Siddipet	Hyderabad
6	Akshay Agri Tech	194 (TP)	Sy. No.56/A & 57/A, Devraymzal (V) Shameerpet (M)	200	Medchal	Hyderabad
7	Anam Agro Seeds	281 (TP)	Sy. No.323, Rajbollaram (V), Medchal (M)	200	Medchal-Malkajgiri	Hyderabad
8	Anjaneya Fertilizers Pesticides & Seeds	205 (TP)	D. No.5-3-77, Linga Reddy Pally, Siddipet (M & D)	200	Siddipet	Hyderabad
9	Annapurna Seeds Corporation	1306 (P)	Sy. No 266, Sircilla Road, Gadicherlapally(V), Siddipet (M)	100	Siddipet	Hyderabad
10	Anvitha Agri Bio Tech Pvt. Ltd.	190 (TP)	Sy. No.172, Kothur (V), Mulugu (M)	200	Siddipet	Hyderabad
11	Asst Director of Agril (F) State Seed Farm	1257 (P)	Cherukupally (V) Dindi (M)	50	Nalgonda	Hyderabad
12	Avyan Seeds Pvt Ltd	290 (TP)	Sy. No. 59/E, 60/E Bandathimmapur (V), Mulugu (M)	200	Siddipet	Hyderabad
13	B N Seed Farms	60 (TP)	HMDA # 8-180, Tangadpally (V), Choutupal (M)	200	Yadadri- Bhuvanagiri	Hyderabad
14	Bayer Bioscience Pvt Ltd.	269 (TP)	Sy. No.14-111, Tatapannapally (V), Tupran (M)	300	Medak	Hyderabad
15	Bharathi Agro Tech	138 (TP)	Sy. No.824, 825 & 829 Nuthankal (V) Medchal (M)	200	Medchal-Malkajgiri	Hyderabad
16	Bharathi Brahma Seeds	140 (TP)	Sy. No.824, 825 & 829 Nuthankal (V) Medchal (M)	200	Medchal-Malkajgiri	Hyderabad
17	Bharathi Meena Seeds	147 (TP)	Sy. No.661,686 & 687, Nuthankal (V), Medchal (M),	200	Medchal-Malkajgiri	Hyderabad
18	Bisco Bio Sciences Pvt. Ltd.	72 (TP)	Sy. No.11 & 12, Islampur (V), Toopran (M), Medak (Dist)	200	Medak	Hyderabad
19	Bisco Bio Sciences Pvt. Ltd.	73 (TP)	Sy. No. 108, Yellampet (V), Medchal (M), R R (Dist)	200	Medchal-Malkajgiri	Hyderabad
20	Bisco Bio Sciences Pvt. Ltd.1	43 (TS)	Sy. No.56, 57, 58, 59, & 60 Manoharabad (V), Toopran (M)	200	Medak	Hyderabad
21	Brahma Agro Industries	139 (TP)	Sy. No. 824, 825 & 829 Nuthankal (V) Medchal (M)	100	Medchal-Malkajgiri	Hyderabad
22	Chaitanya Seeds Pvt. Ltd.	168 (TP)	Sy. No. 68/1, Pochampally (V), Medchal(M)	200	Medchal-Malkajgiri	Hyderabad
23	Chaitanya Seeds Pvt. Ltd.	167 (TP)	Sy. No. 81/45, 81/30, Somaram (V), Medchal(M)	200	Medchal-Malkajgiri	Hyderabad
24	DNA Agri Seeds Pvt. Ltd	29 (TP)	Kompally (V), Qutbullapur (M),	100	Medchal-Malkajgiri	Hyderabad
25	Duffora Agri products Pvt Ltd.	250 (TP)	Sy. No. 3/18/A, Aa, Dandumailaram (V), Manoharabad (M)	200	Medak	Hyderabad

Sl. No.	Name of the Processing Plant Groundnut Cleaning Centre	Code	Location	Capacity (Qtlis)	District	Division
26	Eldorado Agritech Pvt Ltd.,	63 (TP)	Plt No.A11 & A1211, Ida Nacharam, Uppal (M)	200	Medchal-Malkajgiri	Hyderabad
27	G B R Seeds	230 (TP)	Sy. No. 710, Nuthankal (V), Medchal (M)	200	Medchal Malkajgiri	Hyderabad
28	G P Seeds	78 (TP)	Gaddipally (V) Garidepally (M)	200	Suryapet	Hyderabad
29	Gaddipally Farmers Service Co-Operative Society Ltd	210 (TP)	Gaddipally (V) Garidepally (M)	100	Suryapet	Hyderabad
30	Ganga Kaveri Seeds Pvt. Ltd.	336 (A)	Sy. No.115, Kandlakoya (V) Medchal	200	Medchal-Malkajgiri	Hyderabad
31	Ganga Kaveri Seeds Pvt. Ltd.	237(TP)	Sy. No.45,47,48 & 49, Kodakandla, Gajwel (M)	200	Medak	Hyderabad
32	Ganga Kaveri Seeds Pvt. Ltd.	85 (TP)	Sy. No.59,60 & 74, Kothur (V), Mulugu (M)	200	Siddipet	Hyderabad
33	Geenex Seeds India Pvt Ltd.	228 (TP)	Sy.No.350, Torru (V), Abdullapurmet (M)	320	Ranga Reddy	Hyderabad
34	Gomatha Seeds	255 (TP)	Sy.No.154/A, Mallampally (V), Akkannapet (M)	200	Siddipet	Hyderabad
35	Green Vision Seeds	118 (TP)	Sy.No.84/UJU/Majidpally (V), Wargal (M)	100	Siddipet	Hyderabad
36	Harish Reddy Seed Conditioning Plant	1012 (P)	Kodakandla (V), Gajwel (M)	300	Medak	Hyderabad
37	Hm Clause India Pvt Limited	128 (TP)	D.No.6-98/4, Sy.No.563P, Goudavelly (V), Medchal (M)	100	Medchal-Malkajgiri	Hyderabad
38	Icar-Iior Seed Processing Unit	234 (TP)	Sy.No. 336, IIOR Research Farm, Narkhoda, Shamshabad (M)	200	Ranga Reddy	Hyderabad
39	Indo American Hybrid Seeds (I) Pvt. Ltd.	202 (TP)	Ramanjapur (V), Shamshabad (M), Ranga Reddy	200	Ranga Reddy	Hyderabad
40	Indrani Hybrid Seeds Company	1205 (P)	Damarcheruvu (V) Ramayampet (M),	100	Medak	Hyderabad
41	Indrani Hybrid Seeds Company	800 (P)	Damarcheruvu (V) Ramayampet (M),	200	Medak	Hyderabad
42	Indus Valley Agro Seeds Pvt. Ltd.	209 (TP)	Sy.No.394, Thorru (V) , Hayat Nagar	200	Ranga Reddy	Hyderabad
43	Nu Genes Pvt. Ltd.	291 (TP)	Sy.No.95, Maoharabad (V&M)	200	Medak	Hyderabad
44	Jai Hanuman Seeds	187 (TP)	Sy.No.425 & 426, Kothur (V), Mulugu (M), Siddipet	200	Siddipet	Hyderabad
45	Jai Jagannadh Storage	172 (TP))Sy.No.10,11,13,15 & 16/A, Kothur (V), Mulugu (M)	200	Siddipet	Hyderabad
46	Jai Janani Seed Works	171 (TP)	Sy.No.52/A, Jhandapalli, Toopran (M)	200	Medak	Hyderabad
47	Jai Janani Seed Company	295(TP)	Sy.No.10/A&AA, Bandamailaram (V), Mulugu (M)	200	Siddipet	Hyderabad
48	Jam Jam Agri Tech Seed Co	1028 (P)	Sy.No.25/1, Gundla Pochampalli (V) Medchal (M)	100	Medchal-Malkajgiri	Hyderabad
49	Jam Jam Seed Faarm Company	245 (TP)	Sy.No.1 Ru, Bandamailaram (V), Mulugu (M)	200	Siddipet	Hyderabad
50	Jam Jam Seed Storage	254 (TP)	Sy.No.8,9,12 & 13, Kothur (V), Mulugu (M)	200	Siddipet	Hyderabad
51	Jeevan Jyothi Seed Processing Unit	1317 (P)	Sy.No.133, Pamanagandla(V),Kattangur (M)	50	Nalgonda	Hyderabad
52	Jiva Logics Biotech India Pvt Ltd.	163 (TP)	Sy.No.124,Kandlakoi (V), Medchal(M)	200	Medchal-Malkajgiri	Hyderabad
53	JK Agri Genetics Ltd.	219(TP)	Sy.No.509/2, Pochampally(V), Medchal(M)	200	Medchal-Malkajgiri	Hyderabad

Sl. No.	Name of the Processing Plant Groundnut Cleaning Centre	Code	Location	Capacity (Qtlis)	District	Division
54	Kakumanu Seeds	239 (TP)	Sy.No.43/E, Kodakandla (V), Gajwel (M)	200	Siddipet	Hyderabad
55	Kaveri Seed Co. Ltd.	1119 (P)	Sy. No. 703 Part707, Part-712, Part-713 to 719, Panulaparthi, Wargal (M)	100	Siddipet	Hyderabad
56	Kaveri Seed Company	160(TP)	Sy.No.272/E, 73/Aa, Gouraram, (V), Wargal (M)	200	Siddipet	Hyderabad
57	KHR Infrastructures Pvt Ltd	240(TP)	Sy.No.78P, 80P & 138P, Kodakandla (V), Gajwel (M),	200	Siddipet	Hyderabad
58	Lakshmi Narasimha Seeds	249 (TP)	Sy.No.148/A, Plot. No.5/B4, Kallikal (V), Manoharabad (M)	200	Medak	Hyderabad
59	Lucky Seeds Pvt. Ltd.	165 (TP)	Sy.No.183 (Part) IDA, Phase III, Cherlapally, Kapra(M)	200	Medchal-Malkajgiri	Hyderabad
60	Madhira Agri Solutions Ltd.	131 (TP)	D.No.10-02/02, Mulugu (V&M)	200	Siddipet	Hyderabad
61	Maharashtra Hybrid Seeds Co. Pvt Ltd.	188 (TP)	S.No.5-16/1, Kallikal (V), Manoharabad (M), Medak	200	Medak	Hyderabad
62	Mani Seeds	229 (TP)	Sy.No.710, Nuthankal (V), Medchal (M)	200	Medchal Malkajgiri	Hyderabad
63	Manjira Seeds	1198 (P)	H.No.4-3-184/2, Siterampuram, Hayathnagar.	100	Ranga Reddy	Hyderabad
64	Mansanto Holdings Pvt Ltd	260 (TP)	Sy.No.679, Laigadimalakpet (V), Shameerpet (M)	200	Medchal Malkajgiri	Hyderabad
65	Max Agri Genetics Pvt. Ltd.	213 (TP)	D.No.1-5, Sy.No.92, Kompally (V), G.Pochampally (M)	200	Medchal Malkajgiri	Hyderabad
66	Maxyield Bio Gene (I) Pvt Ltd	265 (TP)	Sy.No.36,37, Manoharabad (V&M)	200	Medchal Malkajgiri	Hyderabad
67	Meghana Bio Seeds	18 (TP)	D.No.4-101, Thatikal (V), Nakrekal (M)	100	Nalgonda	Hyderabad
68	Mudra Seed Science Pvt. Ltd.	146 (TP)	Sy.No.94 & 95, Brahmanapally (V), Bibinagar (M)	200	Yadadri- Bhuvanagiri	Hyderabad
69	My SeedsNational Seeds Corporation.	199 (TP)	Devarayamzal (V), Shameerpet (M), Medchal	200	Medchal Malkajgiri	Hyderabad
70	Nu Genes Pvt. Ltd.	306 (A)	Govt. of India Under Taking, 17-11, Tukaramgate, Lalguda, Secbad	100	Ranga Reddy	Hyderabad
71	Nunhems Pvt Ltd	207 (TP)	D.No. 253/A &E, Muppireddypally (V), Manoharabad (M),	200	Medak	Hyderabad
72	Nuzivedu Seeds Ltd.	267 (TP)	Sy.No.196, Kandlakoya (V), Medchal (M)	200	Medchal Malkajgiri	Hyderabad
73	Nuzivedu Seeds Ltd.	307(A)	Kompally, Qutbullapur (M),	400	Medchal Malkajgiri	Hyderabad
74	Nuziveedu Seeds (P) Ltd	192 (TP)	Sy.No.291/A, Kallikal (V), Manoharabad (M), Medak (D)	200	Medak	Hyderabad
75	Nuziveedu Seeds (P) Ltd	997 (P)	Kothur (V) Mulugu (M)	300	Medak	Hyderabad
76	Nuziveedu Seeds (P) Ltd	58 (TP)	Kornapally, Gandimaisamma, Medchal	200	Medchal-Malkajgiri	Hyderabad
77	Penna Seeds Pvt. Ltd	28 (TP)	Sy.No.1952, Nandigama (V & M)	200	Ranga Reddy	Hyderabad
78	PHI Seeds Pvt. Ltd.	08 (TP)	Sy.No.52 & 53, Kucharam (V), Toopran (M), Medak (D)	200	Medak	Hyderabad
79	Pooja Seeds Corporation	144 (TP)	Sy.No.65, Yellampet (V) Medchal (M)	400	Medchal Malkajgiri	Hyderabad
80	Prabhavathi Seeds	218 (TP)	H.No.1-1-236, Siddipet(V), Siddipet (M)	200	Siddipet	Hyderabad

Sl. No.	Name of the Processing Plant Groundnut Cleaning Centre	Code	Location	Capacity (Qtls)	District	Division
81	Prabhavathi Seeds	103 (TP)	Sy.No.725,726&727, Devarayanjal, (V), Shameerpet (M)	200	Medchal Malkajgiri	Hyderabad
82	Prasad Seeds Pvt.Ltd.	225 (TP)	Sy.No.854, Unit-I, Industrial Area Medchal (V&M)	400	Medchal Malkajgiri	Hyderabad
83	Prasad Seeds Pvt.Ltd.	238(TP)	Sy.No.247P, 253P, 339P & 340P, Pragnapur (V), Gajwel (M)	200	Siddipet	Hyderabad
84	Prasad Seeds Pvt. Ltd.	241(TP)	Sy.No.37P, 47, 80P & 81P, Kodakandla (V), Gajwel (M)	200	Siddipet	Hyderabad
85	Prima Kleen Seed Pvt.Ltd.	130 (TP)	Sy.No.186/124, Chebarthi (V) Jagadevpur(M),	200	Medak	Hyderabad
86	Proline Seeds Company India Pvt.Ltd.	161 (TP)	Sy.No.433, Ghanpur (V), Toopran (M),	400	Medak	Hyderabad
87	Raithanna Seed Processing Unit	633 (P)	Sy.No.117, Solipur (V), Shadnagar (M)	100	Ranga Reddy	Hyderabad
88	Raja Rajeshwari Seeds	149 (TP)	Sy.No.686, 687 & 693, Nuthankal (V), Medchal (M),	200	Medchal-Malkajgiri	Hyderabad
89	Rasar Logistics	159 (TP)	Sy.No.217 & 218, Kandlakoi (V), Medchal (M)	200	Medchal Malkajgiri	Hyderabad
90	Rasi Seeds Pvt. Ltd.	1251 (P)	Sy.No.421,422/A & 424, Station Masaipet (V), Veldurthy(M)	200	Medak	Hyderabad
91	RFS, Pahadisharif	1270 (P)	Sy.No.1, Ravirala, Maheshwaram (M)	100	Ranga Reddy	Hyderabad
92	Rishi Hybrid Seeds Pvt.Ltd.	169 (TP)	Sy.No.659 & 661, Devaryamjal (V), Shamirpet (M)	200	Medchal-Malkajgiri	Hyderabad
93	Sai Purna Seeds	46 (TP)	Sy.No.30/E/AA, Regd.No.2599, Mulugu (V) & (M),	400	Siddipet	Hyderabad
94	Samridhhi Agritech Unit I	243 (TP)	Yellampet (V), Medchal (M)	200	Medchal Malkajgiri	Hyderabad
95	Samridhhi Agritech Unit II	244 (TP)	Sy.No.150, Yellampet (V), Medchal (M)	200	Medchal Malkajgiri	Hyderabad
96	Sapthagiri Seeds Co.	76 (TP)	H.No.8-100/A, Medak Road, Ramayampet (V&M)	200	Medak	Hyderabad
97	Saraswathi Seeds	148 (TP)	Sy.No.686, 687 & 693, Nuthankal (V), Medchal (M),	200	Medchal-Malkajgiri	Hyderabad
98	Shakthi Seeds Pvt. Ltd.	104 (TP)	Sy.No. 647/C, Devaryamzal (V) Shamirpet (M)	100	Medchal-Malkajgiri	Hyderabad
99	Shankar Seed Farm	1068 (P)	Sy.No.107, Solipur (V), Shadnagar (M)	100	Ranga Reddy	Hyderabad
100	Shanmukha Agro-Tech	30(TP)	Goliparthy Road, Sy.No.773/R4, Ramayampet (V) & (M)	200	Medak	Hyderabad
101	Sheena Biotech Pvt Ltd	271 (TP)	Sy.No.4-127/B, Narketpally (V & M)	200	Nalgonda	Hyderabad
102	Shiva Sai Seeds	91 (TP)	Venkatapuram (V), Munagala (M)	200	Suryapet	Hyderabad
103	Shriram Bio Seed Genetics	107(TP)	Sy.No. 64, Gundlachoampally (V) Medchal (M)	400	Medchal-Malkajgiri	Hyderabad
104	Siri Seeds India Pvt. Ltd.	127 (TP)	Sy.No... Nacharam (V), Wargal (M)	200	Medak	Hyderabad
105	Sm Pakala, Agritech	123 (TP)	Sy.No.337-339,342-344, Nuthankal (V), Medchal (M)	200	Medchal-Malkajgiri	Hyderabad
106	Sri Ganga Godavari Hyb Seeds Company	106 (TP)	Sy.No.246/A, Masaipet (V), Veldurthy (M)	100	Medak	Hyderabad
107	Sri Sai Kisan Seeds Co.	112 (TP)	Sy.No.1881, Op. Balaji Garden, Prashanth Nagar, Siddipet	100	Siddipet	Hyderabad
108	Sri Ramanjaneya Seed Processing Plant Pvt. Ltd.	166 (TP)	Sy.No.97, Srirampur (V), Mulugu(M),	200	Siddipet	Hyderabad

Sl. No.	Name of the Processing Plant Groundnut Cleaning Centre	Code	Location	Capacity (Qtls)	District	Division
109	Sri Sai Harsha Seeds	1381 (P)	Sy.No. 659, Devaryamzal (V) Shamirpet (M)	100	Medchal Malkajgiri	Hyderabad
110	Sri Sathya Agri Biotech Pvt Ltd	272 (TP)	Sy.No.84 C & G, Yellampet (V), Medchal (M)	200	Medchal Malkajgiri	Hyderabad
111	Sri Tulasi Agritech	198 (TP)	Sy.No.48, Kodakandla(V), Medchal (M)	200	Medchal Malkajgiri	Hyderabad
112	Sri Unnathi Seeds	278 (TP)	Sy.No.273, Sylarimaiguda (V), Thipparthi (M)	100	Nalgonda	Hyderabad
113	Sri Venkata Sai Seeds	1116 (P)	Gaddipally (V), Garidepally (M)	100	Suryapet	Hyderabad
114	Sri Vishnu Seeds	50 (TP)	Sy.No.775/E/Doulthabad Road, Ramayampet (V) & (M)	200	Medak	Hyderabad
115	SRTC, Rajendranahgar	1171 (P)	Sy.No.1, Budvel (V), Rajendranagar (M)	100	Ranga Reddy	Hyderabad
116	SS Agri Seed Park	173 (TP)	Sy.No.2-39, Ramaipally (V), Manoharabad(M)	200	Medak	Hyderabad
117	SSR Seeds Corporation	594 (A)	H.No.7-10/1 Sy.No.565, Lingareddypally (V), Siddipet.	300	Siddipet	Hyderabad
118	SSR Seeds Pvt. Ltd.	61 (TP)	H.No.7-10-1/A, Sy.No.565, Lingareddypally (V), Siddipet (M).	200	Siddipet	Hyderabad
119	Subhasree Seeds Pvt Ltd	263 (TP)	Sy.No.54, Devaryamzal (V), Shameerpet (M)	200	Medchal Malkajgiri	Hyderabad
120	Sudhakar Seeds	948 (P)	Gaddipally (V), Garidepally (M)	100	Suryapet	Hyderabad
121	Sumathi Agro Industry	264 (TP)	Sy.No.676, Laigadimalakpet (V), Shameerpet (M)	200	Medchal Malkajgiri	Hyderabad
122	Sumathi Seeds Pvt.Ltd	11 (TP)	Sy.No.271/E/EE, Gouraram (V), Wargal (M)	100	Siddipet	Hyderabad
123	Sun Rise Agro Seeds Pvt. Ltd.	203 (TP)	Devaryamzal (V), Shameerpet (M), Medchal	200	Medchal Malkajgiri	Hyderabad
124	Sunshine Agro	266 (TP)	Sy.No.633, Dabipur (V), Medchal(M)	200	Medchal Malkajgiri	Hyderabad
125	Super Seeds Pvt Ltd.	270 (TP)	Sy.No.480, 511 & 515 Manoharabad (V&M)	200	Medak	Hyderabad
126	Suphala Agri Genetics Pvt.Ltd.	154 (TP)	Sy.No.33 & 77, Kuntloor (V), Hayathnagar (M)	200	Ranga Reddy	Hyderabad
127	Syngenta Indai Ltd.	141 (TP)	Sy.No.660 & 661 Nuthankal (V) Medchal (M)	200	Medchal-Malkajgiri	Hyderabad
128	TSSDC Ltd.	233	Nidamanoor (V) & (M) - 508 278	200	Nalgonda	Hyderabad
129	TSSDC Ltd.	331 (A)	Nandipahad (V) Miryalaguda(M)	200	Nalgonda	Hyderabad
130	TSSDC Ltd.	101 (TP)	Sy.No.173/2, Jogipet (V) Andhole (M), Medak	200	Medak	Hyderabad
131	TSSDC Ltd.	100 (TP)	Door No. Jukkal (V) Narayankhed (M)	200	Medak	Hyderabad
132	TSSDC Ltd.	99	Door No. 4-15, Jeedimetla, Ranga Reddy	200	Ranga Reddy	Hyderabad
133	Ultra Reach Agri Markets Ltd.	235 (TP)	H.No.3-17/2, Sy.No.184, Yellampet (V), Medchal (M)	200	Medchal Malkajgiri	Hyderabad
134	Ultra Reach Finance Co Ltd.	233 (TP)	H.No.3-17/3, Sy.No.184, Yellampet (V), Medchal (M)	200	Medchal Malkajgiri	Hyderabad
135	UPL Limited	164 (TP)	Sy.No.315 & 316, Kailakal(V), Toopran (M)	300	Medak	Hyderabad
136	Vera Land Mark Projects Pvt. Ltd	62 (TP)	Sy. No. 36 & 37, Muneerabad (V), Medchal (M)	200	Medchal Malkajgiri	Hyderabad

Sl. No.	Name of the Processing Plant Groundnut Cleaning Centre	Code	Location	Capacity (Qtls)	District	Division
137	Vennela Agritech	117 (TP)	Sy. No.246/AA, Masaipet (V), Veldurthy	100	Medak	Hyderabad
138	VIB Agri Tech	189 (TP)	Sy. No.605/P, Pudur (V), Medchal (M) Medchal Malkajgiri (M)	100	Medchal Malkajgiri	Hyderabad
139	Vjender Reddy Cob Drying Unit	1014 (P)	Sy.No.48&49, Kodakandla(V), Gajwel(M)	400	Siddipet	Hyderabad
140	Vikram Agros	19 (TP)	Sy.No.127,130, Nandigama (V), Patancheru,	100	Medak	Hyderabad
141	Vishal Seeds (P) Ltd.,	03 (TP)	8-2-108/3, Hashhinapuram North, Nagajunasagar Road,	100	Ranga Reddy	Hyderabad
142	Vishnu Seeds Pvt Ltd.	231 (TP)	Sy.No.113, Mangalpally (V), Ibrahim Patnam (M),	100	Ranga Reddy	Hyderabad
143	VNR Seeds Pvt. Ltd.	145 (TP)	Sy.No. /8/1/AA, Bandamailaram (V), Mulugu (M)	100	Siddipet	Hyderabad
144	Vyshnavi Agritech	253 (TP)	Sy.No.530/A, AA, Konapur (V), Ramayampet (M)	100	Medak	Hyderabad
145	Yaganti Seeds Pvt Ltd.,	191 (TP)	Sy.No.95/2, Kandlakoi (V), Medchal (M),	100	Medchal Malkajgiri	Hyderabad
146	Zuan Chemicals Ltd.	261 (TP)	Sy.No.65 & 69, Pochampally (V), Medchal (M)	200	Medchal Malkajgiri	Hyderabad
147	TSSDC Ltd, Sarangapur	13	D.No: 2-14/2, Sarangapur, Nizamabad Rural, Nizamabad	320	Nizamabad	Nizamabad
148	Zaheer Agro Industries	1022 (P)	Sy.No : 201,202, Sarangapur, Nizamabad Rural, Nizamabad	80	Nizamabad	Nizamabad
149	Atheeq Agro Industries	1021 (P)	D.No: E2, 201, 202, Sarangapur, Nizamabad Rural, Nizamabad	80	Nizamabad	Nizamabad
150	Sri Hari Hybrid Seeds Company	1005 (P)	D.No. 6-136/13/1, Gundaram, Nizamabad Rural, Nizamabad	80	Nizamabad	Nizamabad
151	Sree Tirumala Hybrid Seeds Company	428 (A)	D.No. 7-62/4, Ankapoor, Armoor, Nizamabad	80	Nizamabad	Nizamabad
152	Guradi Reddy Raithu Sangam	802 (P)	D.No: 1-131/4/19, Ankapoor, Armoor, Nizamabad	80	Nizamabad	Nizamabad
153	Hara Tech Seeds	469 (A)	D.No: 6-2/3, Perkit, Armoor, Nizamabad	160	Nizamabad	Nizamabad
154	Armoor Hybrid Seeds	225	D.No: 4-53, Brahmanpalle, Jakranpalle, Nizamabad	160	Nizamabad	Nizamabad
155	Maruthi Seeds Company	425 (A)	D.No: 3-1-111/A, Armoor, Nizamabad	160	Nizamabad	Nizamabad
156	Om Seeds Corporation	682 (P)	D.No: 3-2-1/2/1, Armoor, Nizamabad	80	Nizamabad	Nizamabad
157	Andhra Seeds Processing Plant	965 (P)	D.No.3-1-111/9, Armoor, Nizamabad	80	Nizamabad	Nizamabad
158	Mahadhan Agro Inudstries	810 (P)	D.No:8-43 A & B, Varni, Nizamabad	80	Nizamabad	Nizamabad
159	Sri Raghavendra Seeds	824 (P)	D.No: 8-84, Varni, Nizamabad	80	Nizamabad	Nizamabad
160	Narsimha Agritech	1260 (P)	D.No: 7-46, Argul, Jakranpalle, Nizamabad.	80	Nizamabad	Nizamabad
161	Sri Meera Beej	12 (TP)	D.No: D-5, Industrial Estate, Sofinagar, Nirmal	80	Nirmal	Nizamabad
162	Nath Bio-Genes (I) Ltd	37 (TP)	D.No: 2-15, Muniipalle, Jakranpalle, Nizamabad	80	Nizamabad	Nizamabad
163	Sri Gangothri Hybrid Seeds	38 (TP)	D No. 4-62, Brahmanpalle, Jakranpalle, Nizamabad.	80	Nizamabad	Nizamabad
164	PACS Ltd, Makloor	40 (TP)	D.No: 2-45/1, Makloor, Nizamabad	80	Nizamabad	Nizamabad

Sl. No.	Name of the Processing Plant Groundnut Cleaning Centre	Code	Location	Capacity (Qtls)	District	Division
165	Akshaya Seeds Corporation	48 (TP)	D.No.4-7-123/1, Dhobighat, Armoor, Nizamabad.	80	Nizamabad	Nizamabad
166	Sri Sai Seed Processing Unit	55 (TP)	D. No.5-83/22, Muniapalle, Jakranpalle, Nizamabad	80	Nizamabad	Nizamabad
167	Sri Ganga Hybrid Seeds	817 (P)	D.No: 4-130/60, Ankapoor, Armoor, Nizamabad	80	Nizamabad	Nizamabad
168	Sourmya Agritech Pvt Ltd	1267 (P)	D.No. 4-4-14/7, Armoor, Nizamabad	80	Nizamabad	Nizamabad
169	Sri Mahalaxmi Seed Storage Godown	1278 (P)	D.No: 3-61/2, Munnalle, Jakranpalle, Nizamabad	80	Nizamabad	Nizamabad
170	Ganga Agri Tech	1234 (P)	D.No.4-7-124, Dhobighat, Armoor, Nizamabad	80	Nizamabad	Nizamabad
171	TSSDC Ltd, Armoor	1266 (P)	D.No: 3-1-110,111, Armoor, Nizamabad	80	Nizamabad	Nizamabad
172	Bharath Laxmi Seeds	182 (TP)	Sy.No: 704 & 706, Argul, Jakranpalle, Nizamabad	80	Nizamabad	Nizamabad
173	Sushanth Seed Proc & Godowns	183 (TP)	Plot.No: 5 & 6, Sarangapur, Nizamabad Rural, Nizamabad	80	Nizamabad	Nizamabad
174	Maharashtra Hybrid Seeds Co Pvt Ltd	201 (TP)	Shed.No: E 4,5,6,IE, Sarangapur, Nizamabad Rural, Nizamabad	80	Nizamabad	Nizamabad
175	Thrimulia Agritech	208 (TP)	D.No. 7-62/4a, Ankapoor, Armoor, Nizamabad	80	Nizamabad	Nizamabad
176	Sourmya Agritech Storage Godown	186 (TS)	D.No. 5-83/77, Muniapalle, Jakranpalle, Nizamabad	-	Nizamabad	Nizamabad
177	Sourmya Agritech Storage Godown	184 (TS)	D.No. 7-64/1, Ankapoor, Armoor, Nizamabad	-	Nizamabad	Nizamabad
178	Zaheer Agritech Industries	217 (TP)	Sy.No: 156, Sarangapur, Nizamabad Rural, Nizamabad	80	Nizamabad	Nizamabad
179	SLNS Cold Storage	220 (TS)	D.No.5-83/72, Muniapalle, Jakranpalle, Nizamabad	-	Nizamabad	Nizamabad
180	K.S. Seed Processing Plant	65 (TP)	D.No.5-83/76, Muniapalle, Jakranpalle, Nizamabad	80	Nizamabad	Nizamabad
181	Sri Sai Ganga Hi Tech Seeds	67 (TP)	D.No.8-88, Ankapoor, Armoor, Nizamabad	80	Nizamabad	Nizamabad
182	Sangeetha Seeds Corporation	68 (TP)	Sy.No: 32/B/1, 32/A, Pondurthy, Rajampet, Kamareddy	80	Nizamabad	Nizamabad
183	Kavya Hybrid Seeds	69 (TP)	D.No.4-63, Brahamanpalle, Jakranpalle, Nizamabad	80	Nizamabad	Nizamabad
184	Godavari Bio Seeds Company	70 (TP)	D.No.7/62/2, Ankapoor, Armoor, Nizamabad	80	Nizamabad	Nizamabad
185	Ganga Sagar Hybrid Seeds Company	71 (TP)	D.No.7-63/2/1, Ankapoor, Armoor, Nizamabad	80	Nizamabad	Nizamabad
186	Balaji Hybrid Seeds Company	1113 (P)	D.No.6-43/1, Baroipur, Ditchpally, Nizamabad	80	Nizamabad	Nizamabad
187	Laxmi Agritech	1059 (P)	D.No.7-63/2, Ankapoor, Armoor, Nizamabad	80	Nizamabad	Nizamabad
188	Green Vision Agritech	847 (P)	D.No:8-85, Ankapoor, Armoor, Nizamabad	80	Nizamabad	Nizamabad
189	Ganga Yamuna Hybrid Seeds	880 (P)	D.No.7-62/5, Ankapoor Armoor, Nizamabad.	80	Nizamabad	Nizamabad
190	Ganga Bhavani Seeds	1305 (P)	D.No.7-1/2, Ankapoor, Armoor, Nizamabad	80	Nizamabad	Nizamabad
191	Vijaya Hybrid Seeds	630 (P)	D.No: 3-1-111/8/1, Armoor, Nizamabad	80	Nizamabad	Nizamabad
192	Sanjeevani Hybrid Seeds Company	708 (P)	D.No: 4-7-124, Armoor, Nizamabad	160	Nizamabad	Nizamabad

Sl. No.	Name of the Processing Plant Groundnut Cleaning Centre	Code	Location	Capacity (Qtls)	District	Division
193	State Seed Farm, Boppasally	860 (P)	Sy.No: 11/1, Boppasally,Narsullabad, Kamareddy	80	Nizamabad	Nizamabad
194	Laxmi Sagar Hybrid Seeds	77 (TP)	D.No: 1-136, Ankapoor, Armoor, Nizamabad	80	Kamareddy	Nizamabad
195	Krishidhan Seeds Pvt Ltd	1123 (P)	D.No: 1-124, Khanapur, Nizamabad Rural, Nizamabad	80	Nizamabad	Nizamabad
196	Sun Hybrid Seeds Company	79 (TP)	Sy.No: 921/2,3,4, Ankapur, Armoor, Nizamabad	80	Nizamabad	Nizamabad
197	Kanakadurga Hybrid Seeds Company	82 (TP)	D.No. 7-62/2/2/A, Ankapur, Armoor, Nizamabad	80	Nizamabad	Nizamabad
198	Ganga Devi Agri Tech	236 (TP)	D.No. 7-62/2/2/B, Ankapur, Armoor, Nizamabad	80	Nizamabad	Nizamabad
199	Dkr Agros Mobile Seed Proc Unit	248 (TM)	D.No-2-47, Lohesra, Lokeshwaram, Nirmal	80	Nizamabad	Nizamabad
200	Dhanpal Godowns	251 (TS)	Plot.No:291/E3, 292/E2, Gundaram, Nizamabad Rural , Nizamabad	80	Nirmal	Nizamabad
201	Saty Sai Seeds Corporation	262 (TP)	D.No: 3-1-11/8/1/1, Armoor, Nizamabad	-	Nizamabad	Nizamabad
202	Laxmi Seeds	274 (TP)	D.No-4-54, Brahamanapalle, Jakaranpalle, Nizmabad	80	Nizamabad	Nizamabad
203	Balaji Agritech	275 (TP)	D.No : 4-7-125, Armoor, Nizamabad	80	Nizamabad	Nizamabad
204	Surya Agro Tech	892 (P)	D.No.1-1/1/W, Khanapur, Nizamabad Rural, Nizamabad	80	Nizamabad	Nizamabad
205	Godavari Gold Seeds	1158 (P)	Sy.No. 487, Ankapoor,Armoor, Nizamabad	80	Nizamabad	Nizamabad
206	Pinakani Seeds	1165 (P)	D.No. 8-87, Ankapoor, Armoor, Nizamabad	80	Nizamabad	Nizamabad
207	Kisan Hybrid Seeds	1191 (P)	D.No. 4-7-126/1, Armoor, Nizamabad	80	Nizamabad	Nizamabad
208	Godavari Agro Seeds	02 (TP)	D.No. 2-93/1, Khanapur,Nirmal	80	Nizamabad	Nizamabad
209	HACA Ltd	102 (TP)	Sy.No. 612/1, Janakampet, Yedapally, Nizamabad.	80	Nirmal	Nizamabad
210	Triveni Agri Tech	116 (TP)	D.No. 763/4,Ankapoor, Armoor, Nizamabad	80	Nizamabad	Nizamabad
211	Ganga Devi Seeds Company	156 (TP)	D.No. 7-45, Argul, Jakranpally, Nizamabad.	80	Nizamabad	Nizamabad
212	Thirumala Seeds Processing Plant	134 (TP)	D.No. 3-124, Mupkai, Nizamabad	80	Nizamabad	Nizamabad
213	Kanchan Ganga Seeds Company Pvt. Ltd	150 (TP)	D. No. 2-35/1, Sarangapur, Nizamabad Rural, Nizamabad.	80	Nizamabad	Nizamabad
214	Ganga Seeds	928 (P)	D.No. 7-63/3, Ankapoor, Armoor, Nizamabad	80	Nizamabad	Nizamabad
215	Sri Laxmi Seeds	927 (P)	D.No.4-53/2, Brahmanapalli, Jakranpally, Nizamabad	80	Nizamabad	Nizamabad
216	Mahalaxmi Seeds	1156 (P)	D.No. 3-60-1/1, Muniapalle ,Jakranpally, Nizamabad	80	Nizamabad	Nizamabad
217	Gayatri Seeds Corporation	924 (P)	D.No. 4-55, Brahmanapalli, Jakranpally, Nizamabad	80	Nizamabad	Nizamabad
218	Shubha Ganga Seeds	151 (TP)	Sy.No. 571/2, Padgal, Valipoor, Nizamabad.	80	Nizamabad	Nizamabad
219	TSSDC Ltd. Chincholi (B)	158 (TP)	Sy.No.529/2, Chincholi (B), Sarangapur, Nirmal	160	Nirmal	Nizamabad
220	Shiva Ganga Seeds	899 (P)	D.No.7-62/6, Ankapur, Armoor, Nizamabad	80	Nizamabad	Nizamabad

Sl. No.	Name of the Processing Plant Groundnut Cleaning Centre	Code	Location	Capacity (Qtlis)	District	Division
221	Sudeer Seeds Corporation	287 (TP)	D.No.12-5-416/1a, Arsepalle, Nizamabad Rural, Nizamabad	80	Nizamabad	Nizamabad
222	ARS, Adilabad	289(TP)	Sy.No.23, Adilabad (U), Adilabad	80	Adilabad	Nizamabad
223	A.N.Reddy Seeds	1092(P)	Sy.No. 1581, Vill: I.Da., Madikonda, Mdi: Hanamkonda.	200	Warangal (Urban)	Warangal
224	Abhinanda Seeds Pvt Ltd	1274 (P)	Sy. No 558, Vill: Suraram, Mdi: Elkathurthy	100	Warangal (Urban)	Warangal
225	Amruth Agro- Tech (Unit-I)	433-A	Sy.No.1581, Vill: I.P., Madikonda, Mdi: Hanamkonda.	600	Warangal (Urban)	Warangal
226	Amruth Agro-Tech (Unit-II)	1029(P)	Plotno. 1b,2a,2b,3a,3b&4a, Vill: I.P., Madikonda, Mdi: Hanamkonda.	600	Warangal (Urban)	Warangal
227	Annadatha Seeds Co.	792(P)	Plot No. 228/A, Vill: I.D.A., Rampur, Mdi: Dharmasagar.	200	Warangal (Urban)	Warangal
228	Aravind Seeds Pvt Ltd	1033 (P)	Sy.No. 424/2,3,5 & 434/2,3, Vill: Ananthasagar, Mdi: Hasanparthy.	400	Warangal (Urban)	Warangal
229	Associate Director Of Research (Rars Ciz) Warangal	74 (TP)	Mulugu Road, Warangal	50	Warangal (Urban)	Warangal
230	Balaji Seeds Co.	1197(P)	Plot No. 179/C, Vill: I.D.A., Madikonda, Mdi: Hanamkonda.	200	Warangal (Urban)	Warangal
231	Divya Seeds & Processors	349-A	Plot No. 246, Vill: I.D.A., Rampur, Mdi: Dharmasagar.	200	Warangal (Urban)	Warangal
232	Factum Seeds	206 (TP)	Sy.No. 542, Vill: Shayampet, Mdi: Hanamkonda.	200	Warangal (Urban)	Warangal
233	Gangothri Seeds	999(P)	Plot No. 185, Vill: I.D.A., Rampur, Mdi: Dharmasagar.	200	Warangal (Urban)	Warangal
234	Himalaya Agri Biotech	195 (TP)	Sy. No 5-119, Vill: Suraram, Mdi: Elkathurthy.	200	Warangal (Urban)	Warangal
235	Hi-Tech Agro Seeds & Farms	473-A	H.No. 5-188, Vill: Reddyapuram, Mdi: Hasanparthy.	200	Warangal (Urban)	Warangal
236	Jyothi Enterprise	226(TP)	Sy.No.42 & 43 , Vill: Ip Madikonda, Mdi: Kazipet.	200	Warangal (Urban)	Warangal
237	Kanakadurga Seeds & Procrs	582-A	Plot No. 179, Vill: I.D.A., Rampur, Mdi: Dharmasagar .	200	Warangal (Urban)	Warangal
238	Karshak Seeds & Seed Procrs	239	D.No. 5-208, Vill: Pasra, Mdi: Govindaraopet.	200	Jayashankar Bhoopalpally	Warangal
239	Karshak Seeds & Seed Procrs	992(P)	Plot No. 177 & 178, Vill: I.D.A., Rampur, Mdi: Dharmasagar.	300	Warangal (Urban)	Warangal
240	Kaveri Seed Company Ltd	407 (A)	Sy. No. 137/A, Vill: Gattianarsingapur, Mdi: Bheemadevarapally.	200	Warangal (Urban)	Warangal
241	Keshava Seeds Proc Plant	256 (TP)	H. No. 1-54/5, Vill: Nadikuda, Mdi:Parakal, Warangal (Rural)	400	Warangal Rural	Warangal
242	Krishni Vigyan Kendra, Malyal	1303(P)	Vill: Malyal, Mdi: Mahabubabad.	200	Mahabubabad	Warangal
243	Laxmi Seed Processors	415-A	H.No. 1-9/1, Vill: Nakkalaipally, Mdi: Hanamkonda.	400	Warangal (Urban)	Warangal
244	M.R. Agri Tech	1148(P)	Plot No.186/B&187, Vill: I.D.A., Madikonda, Mdi: Hanamkonda.	300	Warangal (Urban)	Warangal
245	Mahalaxmi Seed Processing	119 (TP)	Vill: Chalvai, Mdi: Grovindaraopet.	400	Jayashankar Bhoopalpally	Warangal
246	Mangala Seeds	569-A	Plot No. 202 & 203, Vill: I.D.A., Rampur, Mdi: Dharmasagar.	800	Warangal (Urban)	Warangal
247	Niharika Agri Tech	1189(P)	Plot No.31&40, Vill: I.D.A., Madikonda, Mdi: Hanamkonda.	200	Warangal (Urban)	Warangal
248	NSC, Wgl	6	D.No. 2-11, Vill: Madikonda, Mdi: Hanamkonda.	500	Warangal (Urban)	Warangal

Sl. No.	Name of the Processing Plant Groundnut Cleaning Centre	Code	Location	Capacity (Qtls)	District	Division
249	Nyssa Agri-Tech	1262 (P)	Plot No. 58, 59, 64 & 65, Vill: I.D.A., Rampur, Mdi: Dharmasagar.	600	Warangal (Urban)	Warangal
250	Orugallu Seeds	1126 (P)	Plot No. 214 & 215, Vill: I.D.A., Rampur, Mdi: Dharmasagar.	600	Warangal (Urban)	Warangal
251	Padira Seeds & Forms	14 (TP)	Sy.No. 254/EI, Vill: Damera, Mdi: Atmakur.	200	Warangal (Rural)	Warangal
252	Padira Seeds & Processors	1065 (P)	Vill: Damera, Mdi: Atmakur.	200	Warangal (Rural)	Warangal
253	Padmavathi Industries	1227(P)	Plot No. 3, Vill: I.D.A., Rampur, Mdi: Dharmasagar.	200	Warangal (Urban)	Warangal
254	Paladugu Seeds	680 (P)	Plot No. 181 & 182, Vill: I.D.A., Rampur, Mdi: Dharmasagar.	400	Warangal (Urban)	Warangal
255	Pavani Seed Processors	63	H.No. 4-23, Vill & Mdi: Govindaraopet.	500	Jayashankar Bhoopalpally	Warangal
256	Primary Agriculture Co-Operative Credit Society	92 (TP)	Vill: Kurnavally, Mdi: Thallada, Dist: Khammam	200	Khammam	Warangal
257	Raghavendhara Seeds	122 (TP)	Plot. No. 185, Vill: Madikonda, Mdi: Kazipet, Dist: Warangal	200	Warangal (Urban)	Warangal
258	Raja Rajeshwari Seeds & Procrs.	903 (P)	Plot No. 174 & 175, Vill: I.D.A., Rampur, Mdi: Dharmasagar.	200	Warangal (Urban)	Warangal
259	Reshma Chemicals (P) Ltd	44 (TP)	H.No 8-9/3, Vill: Janpaka, Mdi: Geesukonda.	100	Warangal (Rural)	Warangal
260	Sandeep Seeds & Farms	651 (P)	H.No. 2-47/1, Vill: Pailvelpula, Mdi: Hanamkonda.	1000	Warangal (Urban)	Warangal
261	Sri Balaji Seed Processors	1275 (P)	5-58/A, Vill: Pasara, Mdi: Govindaraopet.	200	Jayashankar Bhoopalpally	Warangal
262	Sri Dhanyalaxmi Seeds & Procrs	442-A	Vill & Mdi: Govindaraopet.	200	Jayashankar Bhoopalpally	Warangal
263	Sri Laxmi Ganapathi Seeds	121 (TP)	Sy. No. 350/1/1, Post. Devannapeta Vill: Bheemaram, Mdi: Hasparthi.	400	Warangal	Warangal
264	Sri Laxmi Seeds	33 (TP)	Plot No. 2 (Site. B), Vill: I.D.A, Rampur, Mdi: Dharmasagar.	100	Warangal (Urban)	Warangal
265	Sri Matha Agri-Tech	1003(P)	Plot No. 2 & 15, Vill: I.D.A., Rampur, Mdi: Dharmasagar.	400	Warangal (Urban)	Warangal
266	Sri Rama Drvupsangam	541-A	Vill: Mogdumpuram, Mdi: Chennairoopet.	100	Warangal (Rural)	Warangal
267	Sri Sai Swaroopa Seeds	1034(P)	Sy.No. 42/2,3 & 5, Vill: Ananthasagar, Mdi: Hasanparthy.	400	Warangal (Urban)	Warangal
268	Sri Thirumala Gayathri Industries	1358(P)	Plot No. 168, Vill: I.P.,Madikonda, Mdi: Hanamkonda.	100	Warangal (Urban)	Warangal
269	Srinidhi Seeds	1268(P)	H.No. 1-3/3/1,Seethampet Rd, Vill& Mdi: Hasanparthy.	300	Warangal (Urban)	Warangal
270	Srinivasa Seeds & Proc Plant	1276(P)	Plot No. 199, Vill: Ida., Madikonda, Mdi: Hanamkonda.	200	Warangal (Urban)	Warangal
271	Sumanjali Seeds & Farms	991(P)	D.No. 23-6-187a, Vill: Hunter Road, Mdi: Hanamkonda.	400	Warangal (Urban)	Warangal
272	Thirumala Industries	196(TP)	Plot No. 30 & 41, Vill: I.P.,Madikonda, Mdi: Kazipet.	200	Warangal (Urban)	Warangal
273	Trimurthy Industries Seed Processing Unit	390 (A)	Vill: Reddypalem, Mdi: Geesukonda.	200	Warangal (Urban)	Warangal
274	TSSDC Ltd, Khammam	330-A	H.No. 2-3-96/49, Vill: Arempula, Mdi: Khammam.	400	Khammam	Warangal
275	TSSDC Ltd, Khammam	93 (TP)	Vill & Mdi: Raghunathapalem, Dist: Khammam.	400	Khammam	Warangal
276	TSSDC Ltd, Warangal	243	D.No. 2-65-49/1-A, Vill: Madikonda, Mdi: Hanamkonda.	1000	Warangal (Urban)	Warangal

Sl. No.	Name of the Processing Plant Groundnut Cleaning Centre	Code	Location	Capacity (Qtlis)	District	Division
277	TSSDC Ltd, Warangal	99 (TP)	Vill & Mdl: Govindaraopet.	1000	Jayashankar Bhoopalpally	Warangal
278	V.M.Industries	75 (TP)	Plot No. 32-39, Vill: I.P.Madikonda, Mdl: Hanamkonda.	400	Warangal (Urban)	Warangal
279	Vamsi Krishna Seed Procrs.	858(P)	Sy.No. 101-B, Vill: Mamunoor, Mdl: Hanamkonda.	400	Warangal (Rural)	Warangal
280	Varsha Seeds & Seed Procrs.	06 (TP)	Sy. No.490, Vill: Vangapahad, Mdl: Hasanparthy.	100	Warangal (Rural)	Warangal
281	Vasu Seeds	120 (TP)	Sy. No. 96/A, Vill: B.Gangaram, Mdl: Sathupally, Dist: Khammam	200	Khammam	Warangal
282	Vivekananda Seeds	105 (TP)	Sy. No. 185/B2, Vill: Durgampet, Oorugonda, Mdl: Damera,	400	Warangal (Rural)	Warangal
283	Mulkanoor-Mulkanoor	283 (TP)	Sy. No. 7-3/13, Vill: Mulkanoor, Mdl: Bheemadevarapalle,	300	Warangal (Urban)	Warangal
284	Mulkanoor-Rathagiri	284 (TP)	Sy. No. 3-46, Vill: Rantagiri, Mdl: Bheemadevarapalle,	300	Warangal (Urban)	Warangal
285	Mulkanoor- Kothapalle	285 (TP)	Sy. No. 7-63/1, Vill: Kothapalle, Mdl: Bheemadevarapalle,	200	Warangal (Urban)	Warangal
286	Mulkanoor- Bheemdevarapalli	286 (TP)	Sy. No. 3-129, Vill & Mdl: Bheemadevarapalle,	200	Warangal (Urban)	Warangal
287	Sai Harsha Seed & Seed Processors	288 (TP)	Sy. No. 1845/1/1/A, 1844/1/A, Vill: Lingapur, Mdl: Venkatapur,	400	Mulugu	Warangal
288	Laxminarsimha Seeds	1043 (TP)	H. No. 3-40/2/A, Vill: Kothulanaduma, Mdl: Elkathurthy,	400	Warangal (Urban)	Warangal
289	Sai Harsha Seed & Seed Processors	288 (TP)	Sy. No. 1845/1/1/A, 1844/1/A, Vill: Lingapur, Mdl: Venkatapur,	400	Mulugu	Warangal
290	Laxminarsimha Seeds	1043 (TP)	H. No. 3-40/2/A, Vill: Kothulanaduma, Mdl: Elkathurthy,	400	Warangal (Urban)	Warangal
291	Aadya Seeds	211-TP	Door No. 4-69/2/1, Sy.No.30/B, Bomapally (V), Huzurabad (M)	480	Karimnagar	Karimnagar
292	Amaravati Seeds	124-TP	186/1/A, Peddapapaiahpally (V), Huzurabad (M)	480	Karimnagar	Karimnagar
293	Anila Seed Processing Plant	327-A	Maktha (V), Shankarapatnam (M)	800	Karimnagar	Karimnagar
294	Annadata Seeds Processing Plant	1040-P	Dammakkapet (V), Huzurabad(M)	640	Karimnagar	Karimnagar
295	Bhagya Sree Seeds	1093-P	Parkal Road, Chinnapapaiahpally(V), Huzurabad(M)	720	Karimnagar	Karimnagar
296	Chaithanya Seeds	845-P	Molangur 'X' Road, Shankarapatnam (M)	1040	Karimnagar	Karimnagar
297	Dhanalaxmi Dhanva Vithana Raithu Paraspata Sahakara Parimitha Sangam Ltd.	1008-A	Gangpally (V), Manakondur(M)	480	Karimnagar	Karimnagar
298	Dhanalaxmi Seeds & Processing Plant	577-A	Opp. F.C.I., Korapally Road, Jammikunta (M)	480	Karimnagar	Karimnagar
299	Dhanalaxmi Seeds	247-TP	Sy.No.1150b/1/1,2,3 & 1150a/1/2, Machanapally, Jammikunta(V & M),	240	Karimnagar	Karimnagar
300	Dhanyasri Agrotech Seed Industries,Rangaur	292-TP	Sy.No.253/B/2, Huzurabad(V&M), Kariminagar (D)	160	Karimnagar	Karimnagar
301	Dhanalaxmi Dhanva Vithana Raithu Paraspata Sahakara Parimitha Sangam	873-P	Dharmarajupally (V), Huzurabad (M)	640	Karimnagar	Karimnagar
302	Everest Seeds	906-P	Bornapally(V), Huzurabad (M)	720	Karimnagar	Karimnagar
303	Ganapathi Seeds	839-P	Parkal 'X' Road, Huzurabad (M)	640	Karimnagar	Karimnagar
304	Ganga Kaveri Seeds Private Limited	777-P	Maktha (V), Shankarapatnam (M)	1280	Karimnagar	Karimnagar

Sl. No.	Name of the Processing Plant Groundnut Cleaning Centre	Code	Location	Capacity (Qtls)	District	Division
305	Ganga Seeds	1185-P	Pachnur (V), Manakondur(M)	320	Karimnagar	Karimnagar
306	GMR Hi-Technology Seeds	64-TP	Sy.No. 117/H, Pachunur (V), Manakondur (M)	400	Karimnagar	Karimnagar
307	Haritha Agri Tech	32-TP	Sy.No.448, Chenjerla(V), Manakondur(M)	480	Karimnagar	Karimnagar
308	Himalaya Seeds	980-P	Sy. No. 580,581, Singapur(V), Manakondur(M)	800	Karimnagar	Karimnagar
309	Hiranmai Seeds Processing Plant	273-TP	Sy.No.4-164, Singapur(V), Huzurabad(M), Karimnagar(D)	160	Karimnagar	Karimnagar
310	Kaveri Seeds Company	155-TP	70,87,09,713, Molangur(V), Keshavapatnam(M)	1600	Karimnagar	Karimnagar
311	Kisan Hybrid Seeds	1225-P	Chenjerla(V), Manakondur(M)	640	Karimnagar	Karimnagar
312	Kondapalakala Bhagyalaxmi Seeds & Processing Plant	49-TP	Sy.No. 811/B,812/E, Kondapalakala (V), Manakondur(M)	240	Karimnagar	Karimnagar
313	Lalitha Seeds	1255-P	Hanuman Nagar Colony, rukulla(M)	480	Karimnagar	Karimnagar
314	Madhavi Seeds	842-P	No. 9-8-78, Markdfed Godowns, Ramanagar	160	Karimnagar	Karimnagar
315	Madhavi Seeds	1330-P	Shed No. B-3, Ramnagar, Industrial Estate	160	Karimnagar	Karimnagar
316	Mahalaxmi Seeds Processing Plant	587-A	Jammikunta Road, Huzurabad (M)	800	Karimnagar	Karimnagar
317	Nagarjuna Seeds	623-P	Parkal 'X' Road, Peddapapaiahally(V), Huzurabad(M)	960	Karimnagar	Karimnagar
318	Nandeeshwara Seeds	1111-P	Peddapapaiah Pally(V), Huzurabad(M)	480	Karimnagar	Karimnagar
319	Navatha Seeds & Farms	516-A	Near Police Station, Munjampally(V), Manakondur(M)	640	Karimnagar	Karimnagar
320	Nuziveedu Seeds Pvt. Ltd	1186-P	Chenjerla (V), Gattuuddenenapally(V), Manakondur(M)	1440	Karimnagar	Karimnagar
321	Padmavathi Seeds Processing Plant	185-TP	6-138/4, Molangur(V), Shankarapatham(M), Karimnagar(D)	480	Karimnagar	Karimnagar
322	Parameshwara Seeds	1110-P	K.C. Camp Road, Ippalharsingapur(V), Huzurabad(M)	480	Karimnagar	Karimnagar
323	Paturu Agri Biotech (P) Ltd	133-TP	Sy.No.534/2, Keshavapatnam(V), Karimnagar(M)	1440	Karimnagar	Karimnagar
324	Preethi Hybrid Seeds	322-A	Near: K.C. Camp, Huzurabad(M)	480	Karimnagar	Karimnagar
325	Primary Agricultural Co-Operative Society Ltd	1209-P	Jammikunta (V&M)	480	Karimnagar	Karimnagar
326	Primary Agricultural Co-Operative Society Ltd, Utoor	132-TP	2-41/A, Laxmipur(V), Manakondur(M)	160	Karimnagar	Karimnagar
327	Ramakrishna Seeds	1049-P	Chenjerla (V), Manakondur(M)	480	Karimnagar	Karimnagar
328	Ramana Agri Products	543-A	B-10, Industrial Estate, Pamdanagar	240	Karimnagar	Karimnagar
329	Ramana Agri Products	212-TP	B-5 & B-6, Industrial Estate, Karimnagar	160	Karimnagar	Karimnagar
330	Ramyasri Seeds	542-A	Shed No. 4, Industrial Estate, Padmanagar	800	Karimnagar	Karimnagar
331	Ramyasri Seeds	670-P	Open Area: 6, Industrial Estate, Padmanagar	800	Karimnagar	Karimnagar
332	Sai Laxmi Seeds & Processing Plant	685-P	H.No.2-12/17, Veenavanka (V&M)	240	Karimnagar	Karimnagar

Sl. No.	Name of the Processing Plant Groundnut Cleaning Centre	Code	Location	Capacity (Qtls)	District	Division
333	Sai Teja Seeds	1015-P	Molangur (V), Shankarapatnam (M)	240	Karimnagar	Karimnagar
334	Sindhu Seeds & Proc. Plant	1386-P	D.No. 4-187, Peddapatahapally (V), Huzurabad (M)	880	Karimnagar	Karimnagar
335	Sindur Hybrid Seeds	258-TP	Sy.No. 735, Annaram(V), Manakondur (M), Karimnagar (D)	240	Karimnagar	Karimnagar
336	Sindur Seeds	1001-P	D. 9-8-70, Markfed Godowns, Ramnagar	240	Karimnagar	Karimnagar
337	Sonam Seed Technologies Pvt Ltd	1073-P	Edulegtupally (V), Manakondur(M)	1360	Karimnagar	Karimnagar
338	Sri Annapurna Seeds	902-P	Ippalanarsingapur(V), Huzurabad(M)	320	Karimnagar	Karimnagar
339	Sri Laxmi Ganapathi Seeds	1250-P	Sy. No. 633/A, Ramakrishna Colony, Thimmapur(M)	480	Karimnagar	Karimnagar
340	Sri Laxmi Seeds Processing Plant	437-A	Karimnagar Road, Bomapally(V), Huzurabad(M)	800	Karimnagar	Karimnagar
341	Sri Sai Seeds	1214-P	Kothagattu (V), Huzurabad Road, Shankarapinam(M)	640	Karimnagar	Karimnagar
342	Sri Surya Seeds	1331-P	Utur Road, Pachunur(V), Manakondur(M)	320	Karimnagar	Karimnagar
343	Sri Varalaxmi Seed Processing Plant	259-TP	H.No.9-8-60, Markfed, Ramnagar, Karimnagar	240	Karimnagar	Karimnagar
344	Sri Vishnu Seeds	04-TP	D.No.4-116/16, K.C.Camp Road, Huzurabad(M)	240	Karimnagar	Karimnagar
345	Tata Seeds	114-TP	Industrial Estate, Padmanagar(V), Karimnagar.	160	Karimnagar	Karimnagar
346	Telangana State Seed Development Corporation Ltd.	707-P	Jagiyal Road, Kothapally(V), Karimnagar(M)	960	Karimnagar	Karimnagar
347	The Gattituddenapally Large Sized Co-Operative Credit Society Ltd.	756-P	Gattituddenapally(V), Manakondur(M)	480	Karimnagar	Karimnagar
348	Ujwala Seeds	113-TP	Sy.No.420 & 421, Maadikunta(V), Karimnagar(M)	480	Karimnagar	Karimnagar
349	Vaishnavi Hi-Technology Seeds	246-TP	D.No. 6-54/3, Sy.No.160/B, Chenjarla(V), Manakondur(M), Porandla, Thimmapur	240	Karimnagar	Karimnagar
350	Varalaxmi Dhanya Vithana Raihu Sangam	1332-P	Porandla, Thimmapur	160	Karimnagar	Karimnagar
351	Varalaxmi Seed Processing Plant	704-P	D-2, Industrial Estate, Padmanagar	160	Karimnagar	Karimnagar
352	Varun Agri Tech	619-P	Opp. Police Station, Munjampally(V), Manakondur(M)	800	Karimnagar	Karimnagar
353	Vasantha Laxmi Seeds	223-TP	H.No.9-8-66, Markfed Ramnagar, Karimnagar	80	Karimnagar	Karimnagar
354	Vasundhara Seeds	17- TP	H.No. 4-106/1, Utur(V), Manakondur(M)	160	Karimnagar	Karimnagar
355	Vedha Seeds	1002-P	Molangur 'X' Road, Shankarapatnam (M)	720	Karimnagar	Karimnagar
356	Vigneshwara Hybrid Seeds	1044-P	Gattituddenapally(V), Manakondur(M)	960	Karimnagar	Karimnagar
357	Vinayaka Industries	25-TP	H.No. 9-8-106, Industrial Estate, Padmanagar	240	Karimnagar	Karimnagar
358	Vinayaka Seeds & Farms	204-TP	82/A, Pachunur(V), Manakondur(M), Karimnagar	320	Karimnagar	Karimnagar
359	Bharath Hybrid Seeds	889-P	Bhupathipur(V), Sulthanabad(M)	480	Peddapally	Karimnagar
360	Nitya Agri Tech	115-TP	Sy.No.165, Bonthakuntapalli(V), Sulthanabad(M)	320	Peddapally	Karimnagar

Sl. No.	Name of the Processing Plant Groundnut Cleaning Centre	Code	Location	Capacity (Qtls)	District	Division
361	Padmavathi Seeds	86-TP	Door No. 3-69/2/2/B, Rampally(V), Peddapally(M)	320	Peddapally	Karimnagar
362	Primary Agricultural Co-Operative Society Ltd.	277-TP	Sy.No.777/I, Sullivanabad(V&M), Peddapally(D)	160	Peddapally	Karimnagar
363	RARS, Polasa	293-TP	H.No.12-64, Polasa(V), Jagtial Rural(M), Jagtial(D)	160	Jagtial	Karimnagar
364	Sai Seeds Corporation	92-TP	Opp. Sub-Station, Metpally(V&M), Jagtial	320	Jagtial	Karimnagar
365	Annadatha Seeds Storage Godown	215-TS	3-4/37, Elabocharan(V), V.Saidapur(M), Karimnagar(D)	-	Karimnagar	Karimnagar
366	Chaithanya Seeds Storage Godown	137-TS	H.No.3-4/3/3, Block B.C, Elabocharan(V), V.Saidapur(M),	-	Karimnagar	Karimnagar
367	Nandeeshwara Seeds	216-TS	343/15, Elabocharan(V), V.Saidapur(M), Karimnagar(D)	-	Karimnagar	Karimnagar
368	Sri Sai Hybrid Cotton Seed Processing Plant	162 (TP)	Sy.No. 186/GNA-2, Paramala (V), Gadwal (M&D)	80	Jogulamba Gadwal	Gadwal
369	Sri Sangameshwara Seeds	1145 (P)	Sy.No. 290, Veerapur (V), Gadwal (M&D)	200	Jogulamba Gadwal	Gadwal
370	YSR Seed Processing Plant	94 (TP)	Sy.No. 221/Ka, Mellachervu (V), Gadwal (M & D)	80	Jogulamba Gadwal	Gadwal
371	Sri Sai Laxmi Prasanna Processing Unit	95 (TP)	D. No. 52/A1, 52/A2, Ieeja (V&M), Gadwal (D)	80	Jogulamba Gadwal	Gadwal
372	Sri Venkateswara Processing Mill	96 (TP)	Sy. No. 840, Mellachervu (V), Gadwal (M&D)	80	Jogulamba Gadwal	Gadwal
373	Image Crop Sciences Pvt. Ltd.	97 (TP)	D.No. 412/A/2, Vemula (V), Itikyval (M), Gadwal (D)	80	Jogulamba Gadwal	Gadwal
374	Sri Ayyapa Swamy Ginning Unit	575 (G)	Sy.No.1, Gadwal (M & D)	80	Jogulamba Gadwal	Gadwal
375	Sree Ramya Industries	1146 (P)	Sy.No.1, Gadwal (M & D)	80	Jogulamba Gadwal	Gadwal
376	Sandeep Agri Sciences(P)	1112 (P)	Sy.No. 869/A, Doudarpalli(V), Gadwal (M & D)	80	Jogulamba Gadwal	Gadwal
377	V Care Seeds Pvt. Ltd	1095 (P)	Sy.No. 384,Unadavally (V),Manopad (M),Gadwal (D)	400	Jogulamba Gadwal	Gadwal
378	V Care Agri Tech	1096 (P)	Sy.No. 384,Unadavally (V),Manopad (M),Gadwal (D)	400	Jogulamba Gadwal	Gadwal
379	Sri Laxmi Venkateswara Seed Processing Unit	52 (TP)	Sy.No.184/Ka, Parmala (V), Gadwal (M&D)	80	Jogulamba Gadwal	Gadwal
380	Sri Sai Ram Seed Processing Unit	53 (TP)	Sy.No. 891/A, 891/B, Medikonda Rd, Ieeja (V & M), Gadwal (D)	80	Jogulamba Gadwal	Gadwal
381	Sri Balaji Seed Proc. Unit	56 (TP)	Sy.No. 882-B-2, Ieeja (V&M), Gadwal (D)	80	Jogulamba Gadwal	Gadwal
382	Sri Sai Laxmi Venkateswara Proc. Unit	51 (TP)	Sy.No. 894/B, Ieeja (V & M), Gadwal (D)	80	Jogulamba Gadwal	Gadwal
383	NAKR Processing Unit	20 (TP)	Sy.No. 174/5 & 175/5, Parmala (V), Gadwal (M & D)	80	Jogulamba Gadwal	Gadwal
384	N.R. Processing Plant	1286 (P)	Sy.No. 170/Kha, Paramala (V), Gadwal (M & D)	90	Jogulamba Gadwal	Gadwal
385	Laxmi Venkataramana Ginning and Processing Unit	1239 (P)	Sy.No. 170/Kha, Paramala (V), Gadwal (M&D)	80	Jogulamba Gadwal	Gadwal
386	Sri Venkateswara Cotton Ginning & Processing Unit	175 (TG)	Sy.No. 68, Ieeja (V & M), Gadwal (Dist.)	80	Jogulamba Gadwal	Gadwal
387	Sri Krishna Ginning & Seeds Processing Plant	174 (TG)	Sy.No. 149, Paramala (V), Gadwal (M & D)	80	Jogulamba Gadwal	Gadwal
388	Vamsi Teja Industries	180 (TG)	Sy.No. 57, Jammichedu (V), Gadwal (M & D)	80	Jogulamba Gadwal	Gadwal

Sl. No.	Name of the Processing Plant Groundnut Cleaning Centre	Code	Location	Capacity (Qtls)	District	Division
389	Sri Venkateshwara Cotton Ginning Mill	181-TG	Sy.No. 137/1, Gadwal (Rural), Jogulamba Gadwal	80	Jogulamba Gadwal	Gadwal
390	Mahankaleswara Agri Tech Pvt. Ltd.	214 (TP)	Sy.No. 7/E, 7/F, NH 44, Jalilapur (V), Manopad (M),	400	Jogulamba Gadwal	Gadwal
391	Sree Laxmi Srinivasa Ginning Mill	221 ©	Sy.No. 132, 149, Paramala (V), Gadwal (M),	80	Jogulamba Gadwal	Gadwal
392	Aparna Cotton Traders	224 (TD)	Sy.No. 192/Ka/2, 192/Ka/5, 192/Ka/6, Paramala (V), Gadwal (M),	90	Jogulamba Gadwal	Gadwal
393	Sree Manikanta Seed Proc Industries, Mellacheruvu	157(TG)	Sy.No. 184/KHA, Mellacheruvu (V), Jogulamba Gadwal (Dist.).	100	Jogulamba Gadwal	Gadwal
394	Raithanna Seed Proc. Unit	633 (P)	D.No. 4-21, Chaitanpalli (V), Shadnagar (M),	100	Mahabubnagar	Gadwal
395	SIKOSP Ginning Unit	102 (G)	D.No. 3-42, Boothpur (V & M), Mahbubnagar (D)	80	Mahabubnagar	Gadwal
396	Vikas Ginning Mill	542 (B)	Nagarkurnool Road, Boothpur (V & M),	80	Mahabubnagar	Gadwal
397	Mavasaan Seeds P. Ltd	1355 (P)	Sy.No. 334/1/C & 355/1/A, Boothpur (V&M),	80	Mahabubnagar	Gadwal
398	Venkateswara Processing Plant	1345 (P)	Sy.No. 61/A & 66/E, Koithamolgara (V), Boothpur (M),	80	Mahabubnagar	Gadwal
399	Palamoor Seeds Pvt. Ltd.	98 (TP)	Sy. No. 334/1/C, 335/1/A, Boothpur (V & M), Mahbubnagar (D)	100	Mahabubnagar	Gadwal
400	Vikas Seeds Processing Plant	625 (P)	Nagarkurnool Road, Boothpur (V & M), Mahbubnagar (D)	80	Mahabubnagar	Gadwal
401	SIKOSP Processing Unit	84 (TP)	Door No. # 3-42, Boothpur (V & M), Mahbubnagar (D)	90	Mahabubnagar	Gadwal
402	Maa Agri Bio Tech	90 (TP)	D. No. 4-61, Pothulamadugu (V), Boothpur (M), Mahbubnagar (D)	80	Mahabubnagar	Gadwal
403	Sudiyva Seeds P. Unit	361 (A)	D.No. 4-36/29, Boothpur (V & M), Mahbubnagar (D)	80	Mahabubnagar	Gadwal
404	Sai Teja Processing Unit	1279 (P)	Sy.No 142, Pothulamadugu (V), Boothpur (M), Mahbubnagar (D)	80	Mahabubnagar	Gadwal
405	Gopi Krishna Seeds P. Ltd	788 (P)	4-485,486,487, Boothpur (V & M), Mahbubnagar (D)	80	Mahabubnagar	Gadwal
406	Vasanth Seeds Processing Palnt	1241 (P)	Sy.No. 524 & 525, Amistapur (V), Boothpur (M), Mahbubnagar (D)	80	Mahabubnagar	Gadwal
407	Vibha Agro Tech	176 (TP)	Sy.No. 538 - 540, 536 & 546, Janampet (V), Moosapet (M),	80	Mahabubnagar	Gadwal
408	Nusan Genetic Reaserch Ltd.	177 (TD)	Sy No.486 - 488, Janampeta (V), Moosapeta (M),	80	Mahabubnagar	Gadwal
409	Sandeep Agri Sciences(P) Ltd.	179 (TP)	Sy.No. 15-5-1/1, 15-5-2, 15-5-2/1 & 15-5-2/5, Mahaboobnagar	80	Mahabubnagar	Gadwal
410	Sai Teja Processing Unit	193 (TG)	Sy.No 142, Pothulamadugu (V), Boothpur (M), Mahbubnagar (D)	80	Mahabubnagar	Gadwal
411	Laxmi Venkateshwara Industries	83 (TGN)	Door No. No. 615/A, 615/E, Polisetypalli (V), Balmoor (M),	200	Nagarkurnool	Gadwal
412	Sri Laxmi Venkateswara Swamy Industries	01 (TP)	Sy.No. 329-Aa, Pedda Kothapalli (V & M), Nagarkurnool (D)	200	Nagarkurnool	Gadwal
413	K.Simhaiah Setty & Y.Baleeshwaraiah	938 (GN)	D.No. 2-12-20, Rajaveedi, Kollapur (V & M), Nagarkurnool (D)	200	Nagarkurnool	Gadwal
414	TSSDC Ltd, Processing Plant	1177 (GN)	Tirumalagiri (V), Yanguar (M), Nagarkurnool (D)	100	Nagarkurnool	Gadwal
415	RARS Seed P. Plant, Palem	1354 (P)	Palem (V), Bijinapalli (M), Nagarkurnool (D)	100	Nagarkurnool	Gadwal
416	Sri Annapoorna Industries Decordicators	972 (GN)	D. No. 22-75/3, Achampet (V & M), Nagarkurnool (D)	80	Nagarkurnool	Gadwal

Sl. No.	Name of the Processing Plant Groundnut Cleaning Centre	Code	Location	Capacity (Qtls)	District	Division
417	Sri Laxmi Narashimha Swamy Industries	971 (GN)	D. No. 22-75/2, Achampet (V & M), Nagarkurnool (D)	80	Nagarkurnool	Gadwal
418	TSSDC (Seed Storage), Kalwakurthy	257(TS)	Sy.No.30,31,11, Kalwakurthy (V, M), Nagarkurnool (D)	80	Nagarkurnool	Gadwal
419	Amrutha Seeds	1219 (P)	D.No. 1-88, Balanagar Street, Wanaparthy (D)	200	Wanaparthy	Gadwal
420	Anshu Seeds Processing Unit	81 (TGN)	# 2-69, Natchahalli (V), Wanaparthy (M & D)	200	Wanaparthy	Gadwal
421	Venkateswara Seeds	1064 (GN)	D.No. 3-89, Madanapuram (V), Kothakota (M), Wanaparthy (D)	200	Wanaparthy	Gadwal
422	Laxmi Venkataramana Industries	57 (TP)	Sy No. 170/A2, Achitapuram (V), Wanaparthy (M & D)	200	Wanaparthy	Gadwal
423	Sumanjali Seeds & Farms	108 (TGN)	D. No 544, 545 A & B Blocks, Rangapur (V), Pebbair (M),	100	Wanaparthy	Gadwal
424	TSSDC Ltd, Processing Plant	300 (A)	Sy No. 86, Srinivasapuram (V), Wanaparthy (M& D)	200	Wanaparthy	Gadwal
425	Sri Laxmi Venkateswara Seeds	1321 (GN)	Sy.No 85/A,AA,E,EE, Nagavaram (V), Wanaparthy (M&D)	80	Wanaparthy	Gadwal
426	Sai Balaji Decordicators & Seeds	80 (TP)	129/A,129/AA, Dantanoor (V), Kothakota (M), Wanaparthy (D)	80	Wanaparthy	Gadwal
427	Dhyana Shakthi Seed Processing Unit	178 (TP)	Sy.No. 79/A, Kanchiraopalli (V), Peebair (M), Wanaparthy (D)	80	Wanaparthy	Gadwal
428	Care Agros Mobile Proc. Unit & Storage Godown	222 (TM)	D.No.2-58, Narsingapur (V), Madanapur(M), Wanaparthy (Dist.)	100	Wanaparthy	Gadwal

ANNEXURE - XX

Statement showing the Crop / Variety-wise particulars of validation and recleaning & validation during the year 2018-19

Sl. No	CROP	VARIETY	Quantity Offered (qtls)						Quantity validated (qtls)					
			Validation			Recleaning & Validation			Validation			Recleaning & Validation		
			Foundation	Certified	Total	Foundation	Certified	Total	Foundation	Certified	Total	Foundation	Certified	Total
1	Paddy	INDRAYANI	13.98	0.00	13.98	0.00	0.00	13.98	0.00	13.98	0.00	0.00	0.00	0.00
		KNM-118	6.00	136.25	142.25	0.00	0.00	6.00	136.25	142.25	0.00	0.00	0.00	0.00
		RNR-15048	13.00	13.00	26.00	0.00	0.00	13.00	13.00	26.00	0.00	0.00	0.00	0.00
		MTU-1064	0.00	270.00	270.00	0.00	0.00	0.00	270.00	270.00	0.00	0.00	0.00	0.00
		MTU-1010	0.00	0.00	0.00	0.00	441.25	441.25	0.00	0.00	0.00	0.00	426.00	426.00
	IR-64	0.00	1935.75	1935.75	0.00	0.00	0.00	1935.75	1935.75	0.00	0.00	0.00	0.00	
	CO-51	12.30	0.00	12.30	0.00	0.00	12.30	0.00	12.30	0.00	0.00	0.00	0.00	
	Total	45.28	2355.00	2400.28	0.00	441.25	441.25	2355.00	2400.28	0.00	426.00	426.00		
2	Jowar	CSH-14	0.00	0.00	0.00	0.00	98.97	98.97	0.00	0.00	0.00	96.96	96.96	
		CSH-9	0.00	0.00	0.00	0.00	255.45	255.45	0.00	0.00	0.00	250.68	250.68	
		Total	0.00	0.00	0.00	0.00	354.42	354.42	0.00	0.00	0.00	347.64	347.64	
3	Maize	HK1 193-1	0.00	0.00	0.00	11.32	0.00	11.32	0.00	0.00	0.00	0.00	0.00	
		Total	0.00	0.00	0.00	11.32	0.00	11.32	0.00	0.00	0.00	0.00	0.00	
4	Bajra	H-77/833-2-202	6.27	0.00	6.27	13.60	0.00	13.60	0.00	0.00	6.27	12.40	0.00	12.40
		ICMA-843-22A	14.76	0.00	14.76	0.00	0.00	14.76	0.00	14.76	0.00	0.00	0.00	
		HNB-67 (IMPROVED)	0	0.00	0.00	0.00	360.96	360.96	0	0.00	0.00	353.17	353.17	
		Total	21.03	0.00	21.03	13.60	360.96	374.56	21.03	0.00	21.03	12.40	353.17	365.57
5	Redgram	ICPL-87119	0.00	1210.56	1210.56	0.00	965.64	965.64	0.00	1199.36	1199.36	0.00	921.68	
		LRG-41	0.00	0.00	0.00	0.00	193.20	193.20	0.00	0.00	0.00	181.08	181.08	
		Total	0.00	1210.56	1210.56	0.00	1158.84	1158.84	0.00	1199.36	1199.36	0.00	1102.76	
6	Blackgram	TAU-1	0.00	0.00	0.00	3.75	0.00	3.75	0.00	0.00	0.00	0.00	3.75	
		PU-31	0.00	1471.76	1471.76	0.00	0.00	0.00	1471.76	1471.76	0.00	0.00	0.00	
		Total	0.00	1471.76	1471.76	3.75	0.00	3.75	1471.76	1471.76	3.75	0.00	3.75	
7	Bengalgram	JG-11	279.50	5061.00	5340.50	0.00	2153.00	2153.00	149.75	4235.25	4385.00	0.00	2059.00	
		Total	279.50	5061.00	5340.50	0.00	2153.00	2153.00	149.75	4235.25	4385.00	0.00	2059.00	
8	Groundnut	K-7	79.20	0.00	79.20	0.00	0.00	0.00	0.00	0.00	0.00	0.00	0.00	
		Total	79.20	0.00	79.20	0.00	0.00	0.00	0.00	0.00	0.00	0.00	0.00	
	Grand Total	425.01	10098.32	10523.33	28.67	4468.47	4497.14	216.06	9261.37	9477.43	26.03	4288.57	4314.60	

ANNEXURE-XXI

Statement Showing Crop-wise certification (Regular) seed samples analysed & results recorded in two Seed Testing Laboratories of TSSOCA during the year 2018-19

(01.07.2018 to 30.06.2019)

Sl.No	Crop	RAJENDRANAGAR						GRAND TOTAL						
		Standard	Sub-Standard due to					Standard	Sub-Standard due to					Grand Total
			Physical Purity	ODV	Moisture	Germination	Total		Physical Purity	ODV	Moisture	Germination	Total	
1	Paddy	15930	0	83	0	13	96	15930	0	83	0	13	96	16026
2	Jowar	31	0	0	0	1	1	31	0	0	0	1	1	32
3	Maize	387	0	0	0	1	1	387	0	0	0	1	1	388
4	Bajra	161	0	0	0	0	0	161	0	0	0	0	0	161
5	Redgram	345	0	0	0	0	0	345	0	0	0	0	0	345
6	Greengram	284	0	0	0	0	0	284	0	0	0	0	0	284
7	Blackgram	226	0	0	0	0	0	226	0	0	0	0	0	226
8	Bengalgram	2200	0	0	0	0	0	2200	0	0	0	0	0	2200
9	Castor	12	0	0	0	0	0	12	0	0	0	0	0	12
10	Groundnut	490	0	0	0	6	6	490	0	0	0	6	6	496
11	Sesamum	23	0	0	0	0	0	23	0	0	0	0	0	23
12	Soybean	2666	0	0	0	3	3	2666	0	0	0	3	3	2669
13	Jute	2	0	0	0	0	0	2	0	0	0	0	0	2
Total		22757	0	83	0	24	107	22757	0	83	0	24	107	22864

ANNEXURE-XXII

**Statement showing Crop-wise Private (Service) seed samples analysed in
two Seed Testing Laboratories of TSSOCA during the year 2018-19**

(01.07.2018 to 30.06.2019)

Sl.No	CROP	RAJENDRANAGAR	TOTAL
1	Paddy	358	358
2	Jowar	224	224
3	Maize	77	77
4	Bajra	17	17
5	Redgram	2	2
6	Groundnut	2	2
7	Sunhemp	44	44
8	Lucerne	3	3
9	Gross Sps	2	2
10	Cotton	3008	3008
11	Cowpea	4	4
12	Dhaincha	130	130
13	Vegetables	180	180
14	Water melon	5	5
15	Muskmelon	1	1
Grand Total		4057	4057

ANNEXURE-XXIII

Statement showing the details of Variety-Wise Foundation & Certified Seed Samples

Referred for Grow-Out Test during the year 2018-19 (from 01.07.2018 to 30.06.2019)

Sl. No.	Crop	Variety	Foundation			Certified			Total		
			Standard	Sub-Standard	Total	Standard	Sub-Standard	Total	Standard	Sub-Standard	Total
1	Castor	DCH-177	0.00	0.00	0.00	8.00	0.00	8.00	8.00	0.00	8.00
		DCH-519	0.00	0.00	0.00	4.00	0.00	4.00	4.00	0.00	4.00
		Castor Total	0.00	0.00	0.00	12.00	0.00	12.00	12.00	0.00	12.00
2	Fodder Jowar	UPMC-503	1.00	1.00	2.00	0.00	0.00	0.00	1.00	1.00	2.00
		MS-467A	1.00	0.00	1.00	0.00	0.00	0.00	1.00	0.00	1.00
		Fodder Jowar Total	2.00	1.00	3.00	0.00	0.00	0.00	2.00	1.00	3.00
3	Bajra	H77/833-2-202	1.00	0.00	1.00	0.00	0.00	0.00	1.00	0.00	1.00
		ICMA-843-22	4.00	0.00	4.00	0.00	0.00	0.00	4.00	0.00	4.00
		Bajra Total	5.00	0.00	5.00	0.00	0.00	0.00	5.00	0.00	5.00
Grand Total			7.00	1.00	8.00	12.00	0.00	12.00	19.00	1.00	20.00

Dr. K. Keshavulu, Director

Telangana State Seed & Organic Certification Authority

5-10-193, HACA Bhavan, 1st Floor, Opp. Public Gardens, Hyderabad - 500 004,
Mail ID: tsscadir@gmail.com, <http://tssoca.telangana.gov.in> Ph.No.: 040-2323 7016, 2323 5939